

Elevation A

1 : 200

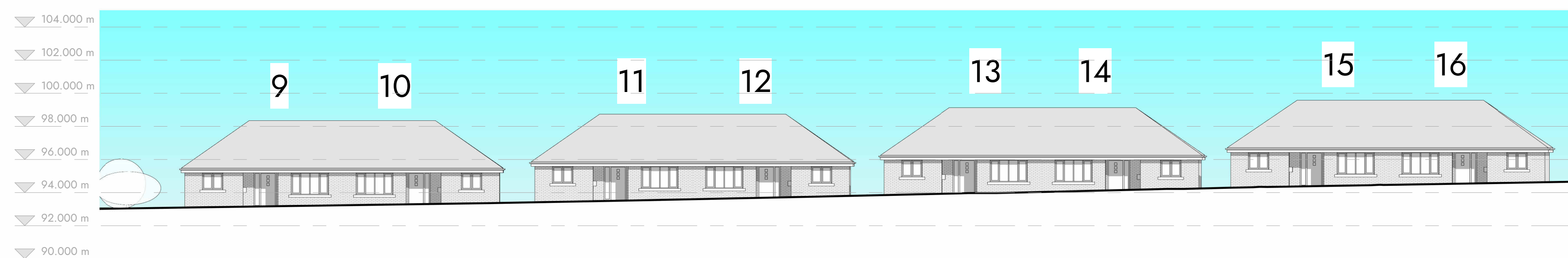

Elevation B

1 : 200

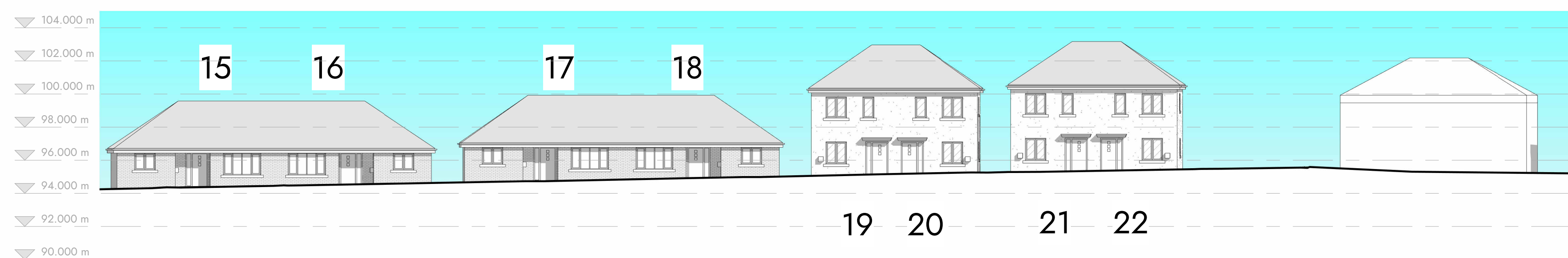

Elevation C

1 : 200

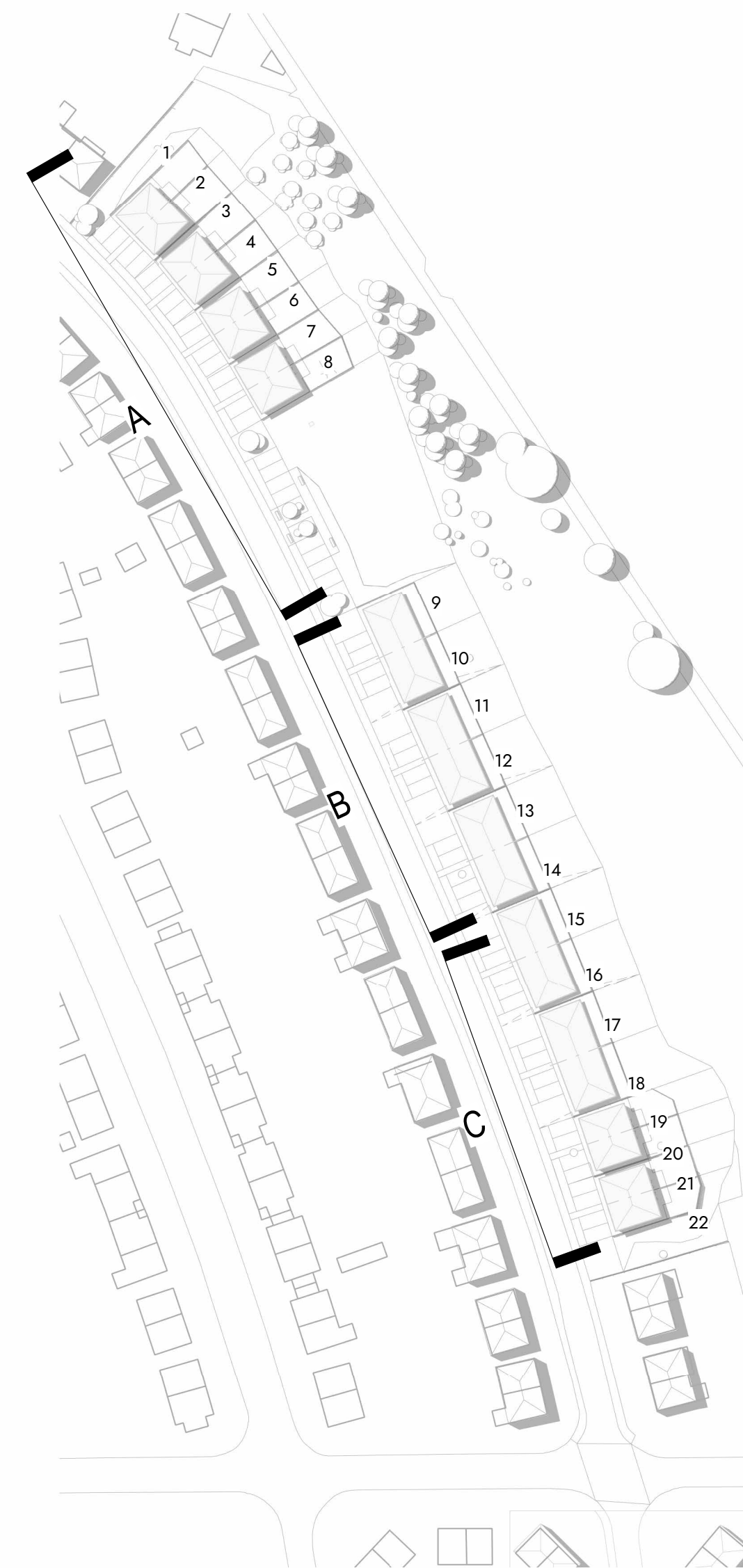

Reference

B	Amendments following recent discussions including extent of surface materials amended.	27/09/2023	AB	BG
A	Amendments following comments from Planning department.	26/10/2022	AB	BG

revision	description	date	drawn	approved
5 - Construction		PL - Planning		

ARCHITECTS PLUS

Project
Woodhouse - Residential Development

Client name
Thomas Armstrong

Drawing
Fell View Avenue - Proposed Overall Elevations 1

Drawn by AB	Date 28/07/2022	Plot date / time 27/09/2023 16:40:28
Scale @ A1 As indicated	Computer file C:\Users\A\Architects Plus (UK) Ltd\Desktop - Documents\Job\22016 Woodhouse Whitehaven\3 Live Drawings\2 Rev\01-WP\22016-APL-02-22-M3-A-FellViewAvenue-11.rvt Drawing number 22016-PL-008B Revision B	

Fell View Avenue - Proposed Overall Elevations 1

Woodhouse - Residential Development

