

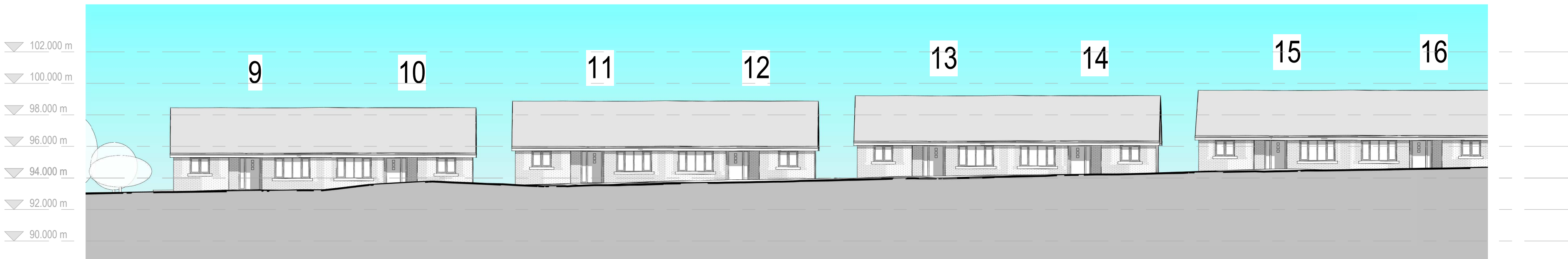

Elevation A

1 : 200



Elevation B

1 : 200

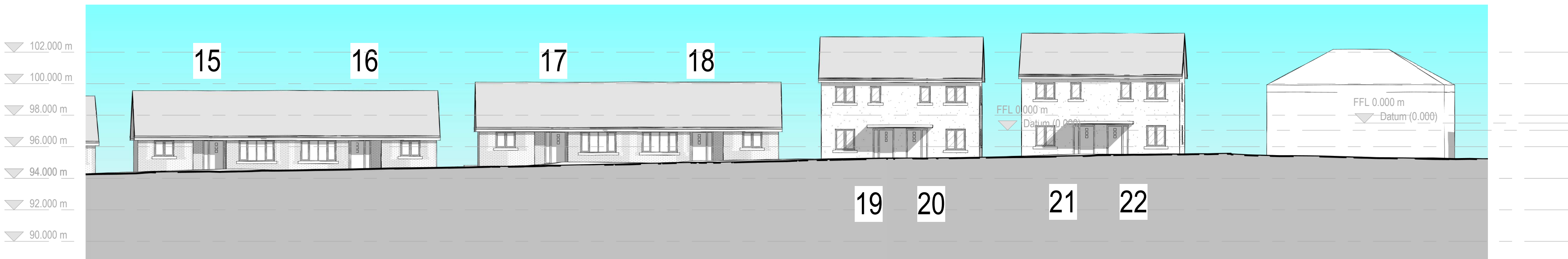

Elevation C

1 : 200

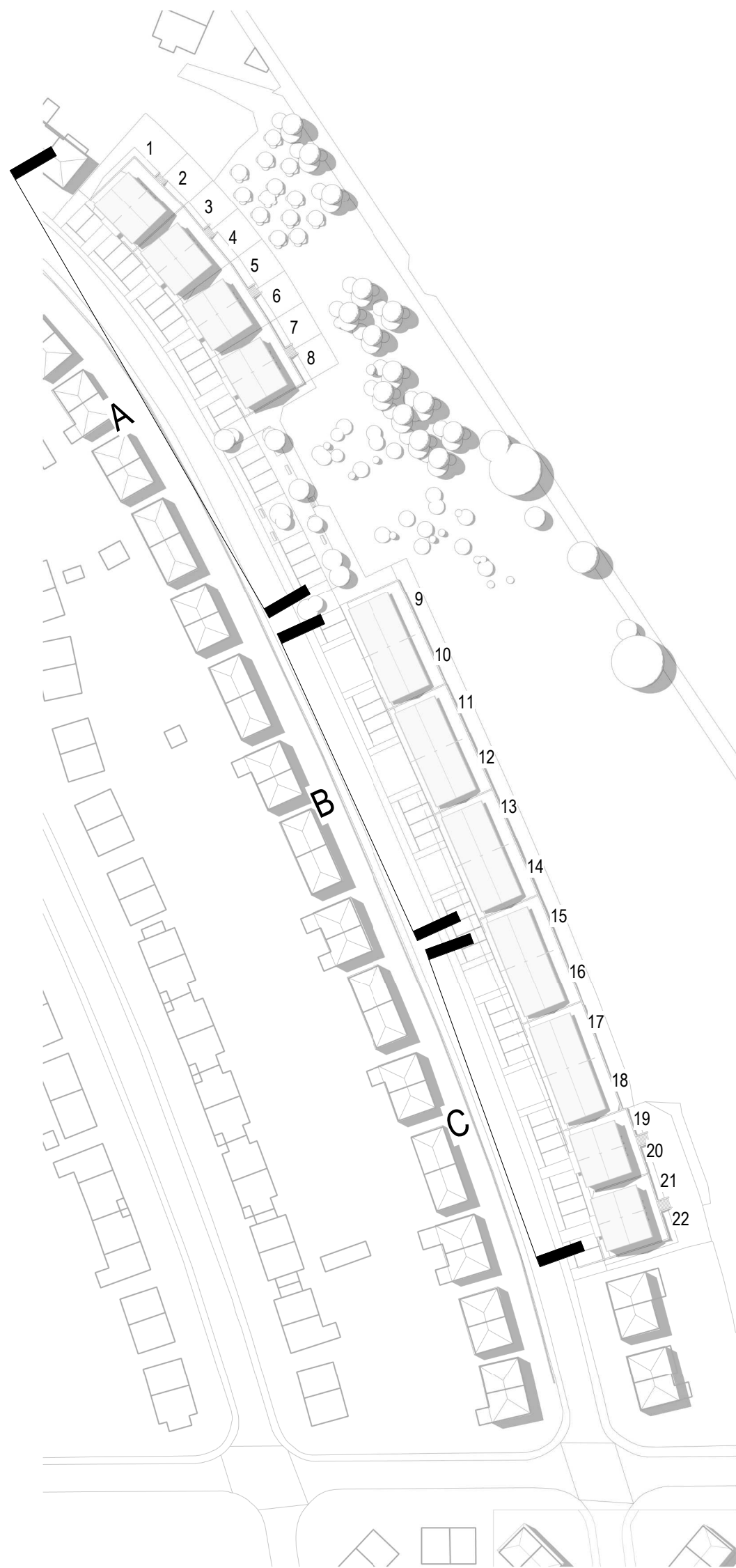

Reference

revision	description	date	drawn	approved
RIBA stage	Status			
3 - Developed Design	PL - Planning			

ARCHITECTS PLUS

Project
Woodhouse - Residential Development

Client name
Thomas Armstrong

Drawing
Fell View Avenue - Proposed Overall Elevations 1

Drawn by
AB

Date
07/28/22

Plot date / time
18/08/2022 15:31:01

Scale @ A1
As indicated

Computer file
C:\Users\A\hen\Architects Plus (UK) Ltd\Drive\ - Documents\Jobs\22016 Woodhouse Whitehaven\3 Live Drawings\2 Rev\01-WP\22016-APL-02-22-36-A-Fell View Avenue.rvt

Drawing number
22016-PL-008

Revision

Fell View Avenue - Proposed Overall Elevations 1

Woodhouse - Residential Development



VISUAL SCALE 1:200 @ A1