

Materials

|  |   |
|--|---|
| Walls (Extension & Existing Front Elevation) - | Self Coloured Render (colour t.b.c) With Smooth Cement Window Surrounds To Match Existing & Smooth Cement Quoin Stones. |
| Windows & Doors (Extension) -                  | uPVC (White) Sliding Sash Windows To Front & Side To Match Existing, uPVC (White) Sliding / Folding Patio Door.         |
| Front Entrance -                               | Cast Stone Pillars & Cornice Detail.  |
| Roof (Extension) -                             | Approved Second-Hand Slate & Ridge / Hip-Tiles To Match Existing. Existing Velux To Be Repositioned.                    |
| Rainwater Goods (Extension) -                  | uPVC (White) To Match Existing (White Ogee pattern To Match Existing).  |

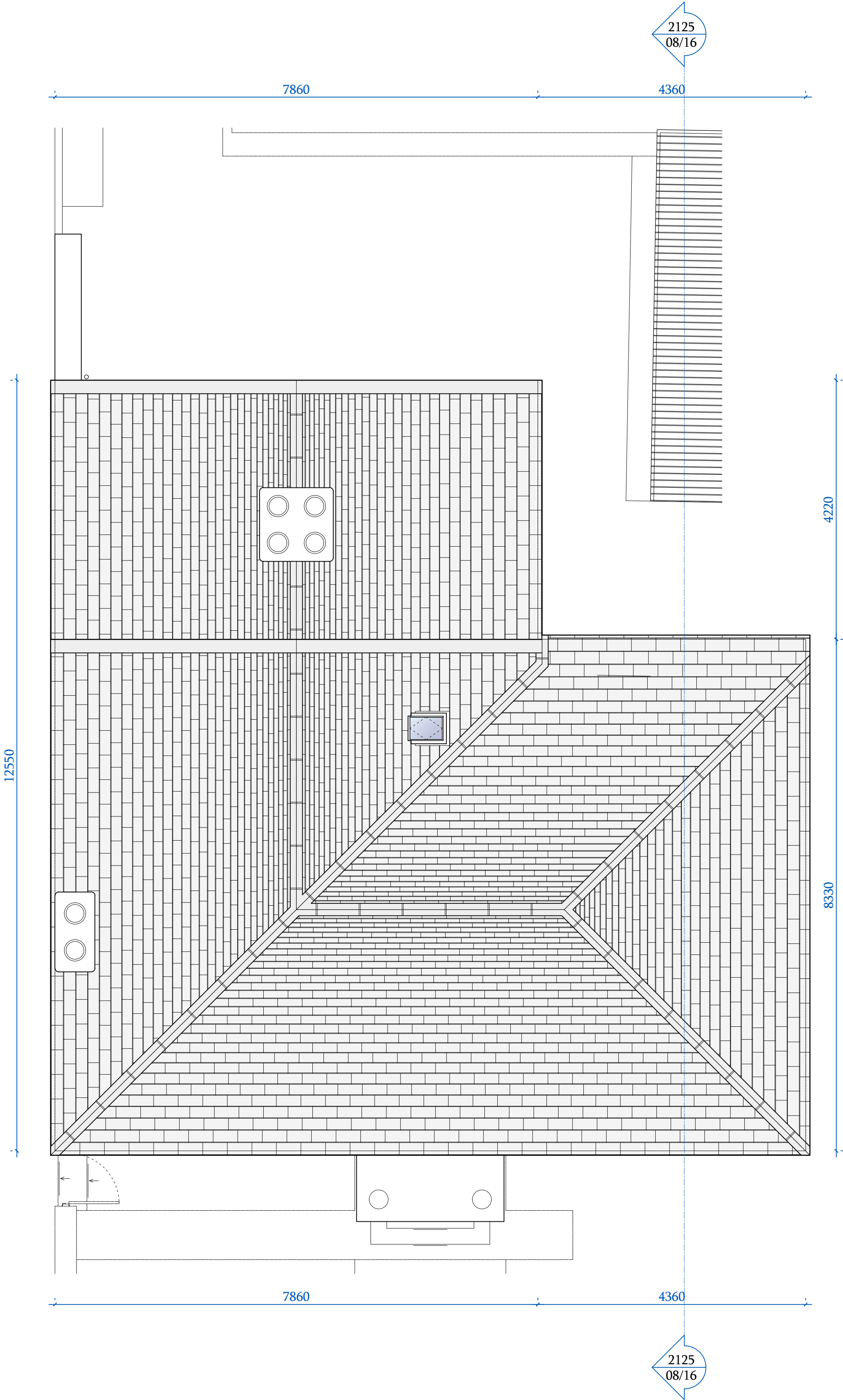

18 Roof Plan  
Scale - 1 : 50 @ A1



19 Elevation - Front (North-West Facing)  
Scale - 1 : 50 @ A1



20 Elevation - Back (South-East Facing)  
Scale - 1 : 50 @ A1

Drawing Reference

This drawing may be used only for the purpose(s) issued.

The copying, editing or use of this drawing by any third parties is strictly forbidden unless prior written permission agreed.

All dimensions to be confirmed on-site with any discrepancies reported back to the architect prior to any works proceeding.

Do not scale from this drawing.

If you have any questions or queries regarding any aspect of this drawing, please do not hesitate to ask.

North Reference

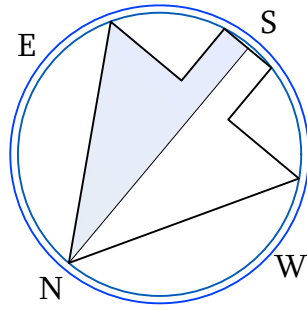

Scale Reference

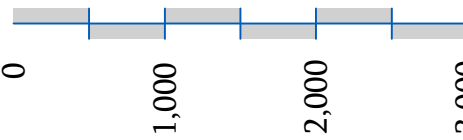

Scale(s) - 1 : 50 @ A1

Unit(s) - Millimeters (mm)

Project Reference

Miss E. R. Brown & Mr B. O'Leary  
'Everslea House'  
Howgate  
Whitehaven  
Cumbria  
CA28 6PL  
England



T - 07836-343999  
E - extensionplans@hotmail.co.uk

Sheet Reference

Sheet(s) - 2125 / 09

Scale(s) - 1 : 50 @ A1

Date(s) - June 2022

Property As Proposed  
Roof Plan & Elevations  
Planning Application Document