

General Scope of Works (Refer also to detailed drawings)

- Chapel
- New feature ceiling with downlighters, feature ceiling lights and wall lighting (wall lights on panels to prevent wall patching), as per M&E information
 - Redecoration of all walls, including timber paneling to walls either side of catafalque.
 - New carpet flooring.
 - Catafalque curtain screening, to auto close.
 - New doors to cloister to be automatic, sliding doors
 - Lectern - lighting / curtains / end of service controls
 - Organ - currently at front of chapel to be retained
 - Upgraded pews - Excluded from this contract

- Entrance Lobby / Lobby / Vestry
- Redecoration of all walls.
 - New carpet flooring.
 - Existing timber ceilings painted.

- Cloister Corridor
- "Light touch" to first exit cloister, concentration on more public exit route
 - New double doors to exit cloister
 - Existing timber ceilings painted
 - Redecoration of brick walls - including new timber wall panels
 - New vinyl flooring
 - New ceiling light fittings

- Office / Reception
- New reception counter and hatch.
 - Redecoration of all walls
 - New carpet

- Corridor
- Redecoration of all walls.
 - New carpet.
 - Replacement radiators and per M&E information.
 - Contractor to allow for new pipe boxing to new radiators.

- Family Room
- Former WC's to be fully stripped out.
 - New opening formed with new door set from Office.
 - Redecoration of all walls
 - New suspended ceiling grid and tiles.
 - New carpet flooring and skirtings.
 - New M&E/ new lighting.

- Accessible WC
- Renew sanitaryware.
 - Existing door opening built up.
 - New opening formed with new door set.
 - Redecoration of all walls.
 - New suspended ceiling grid and tiles.
 - IPS / splashback to sanitaryware.
 - New vinyl flooring with coved skirtings.
 - New lighting.

- WC's and WC Lobby
- Former WC's to be fully stripped out.
 - Wall removed and made good.
 - New partitions and doors to new WC's / Lobby.
 - Redecoration all walls.
 - New suspended ceiling grid and tiles.
 - New vinyl flooring with coved skirtings.
 - New M&E/ new lighting.

- Staff WC
- Renew sanitaryware.
 - Redecoration of all walls.
 - New suspended ceiling grid and tiles.
 - IPS / splashback to sanitaryware.
 - New vinyl flooring with coved skirtings.
 - New lighting.

- Sluice
- Renew sanitaryware.
 - Redecoration of all walls.
 - New suspended ceiling grid and tiles.
 - New vinyl flooring with coved skirtings.

- External Works
- New canopy to side of entrance - options to be prepared. Side screens for element protection.
 - Investigate upgrade aesthetics of Porte Cochere to match new canopy.
 - Incorporate new lighting and wesley
 - Client to provide seating - ex. contract.

A	10.08.22	Drawing updated following M&E coordination.	LC
Rev.	Date	Description	Revised by
RIBA stage			Status
4 - Technical Design			TENDER

ARCHITECTS PLUS

Project
Distington Hall Crematorium, Distington

Client
Copeland Borough Council

Drawing	
Ground Floor Plan As Proposed	
Drawn by	Date
LC	27.07.22
Scale @ A1	Computer file
1:100	P02
Drawing Number	Revision
21024-107	A

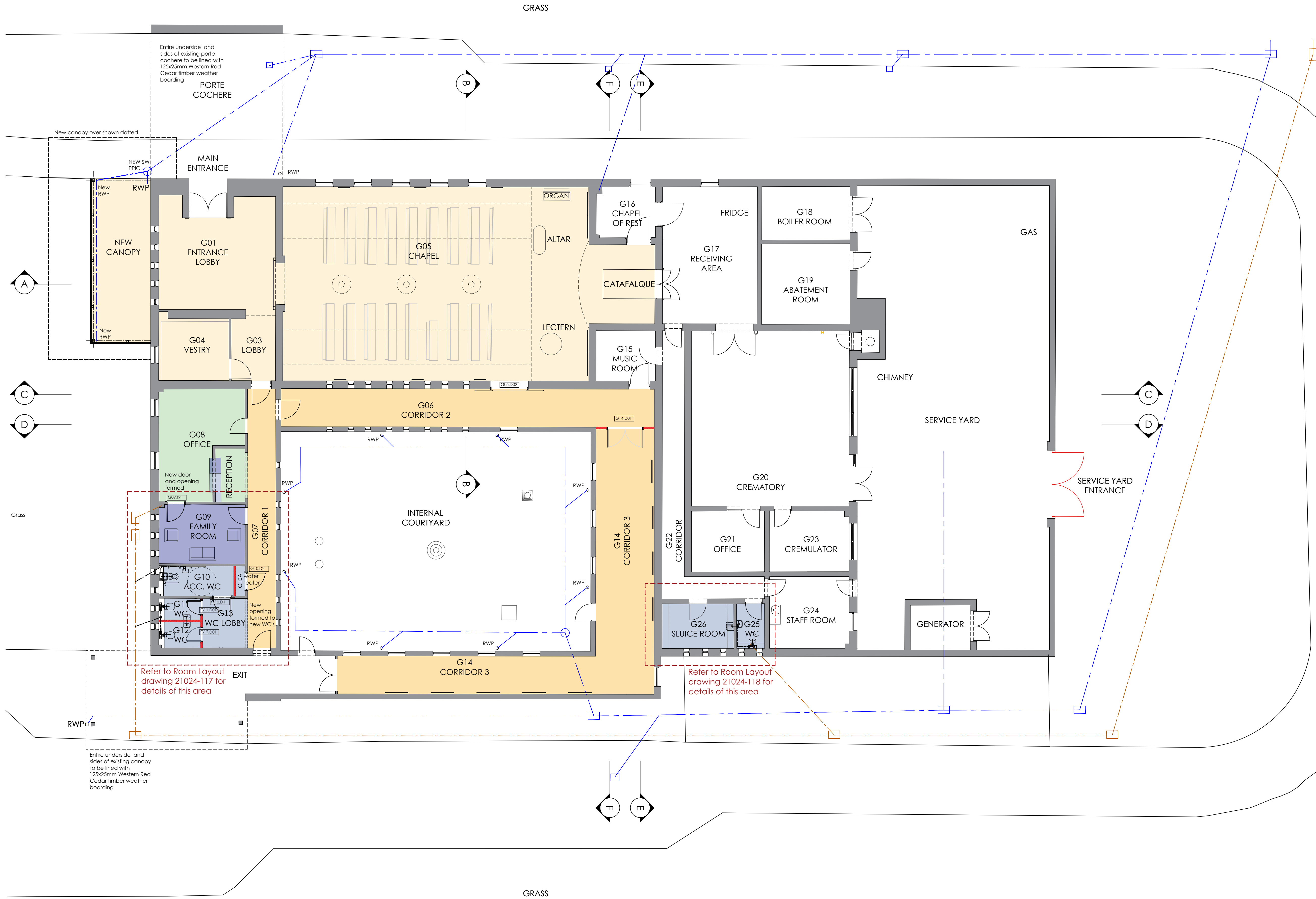

Ground Floor Plan As Proposed

Distington Crematorium

