

PROPOSED GROUND FLOOR PLAN

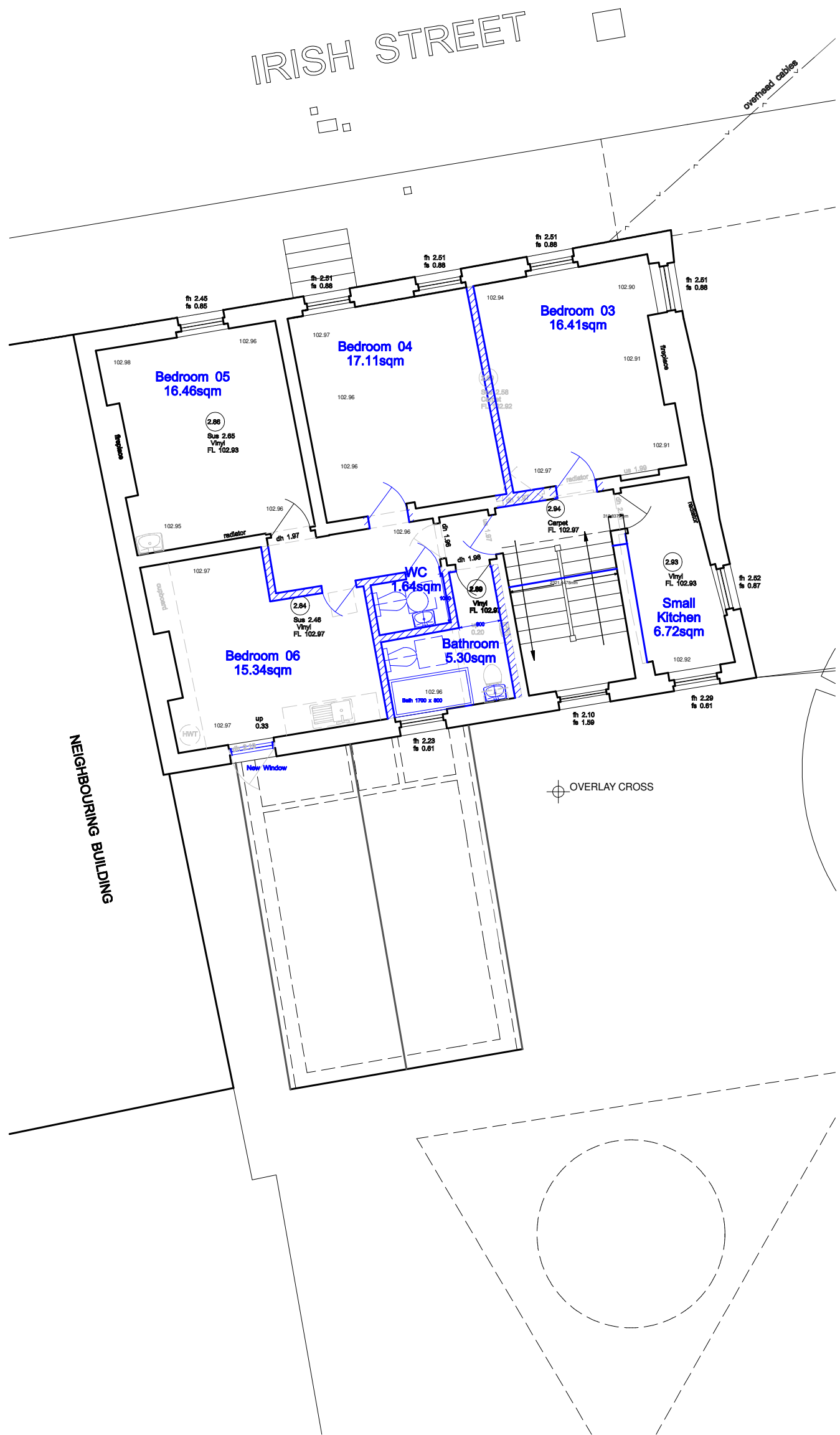

PROPOSED FIRST FLOOR PLAN



PROPOSED SECOND FLOOR PLAN

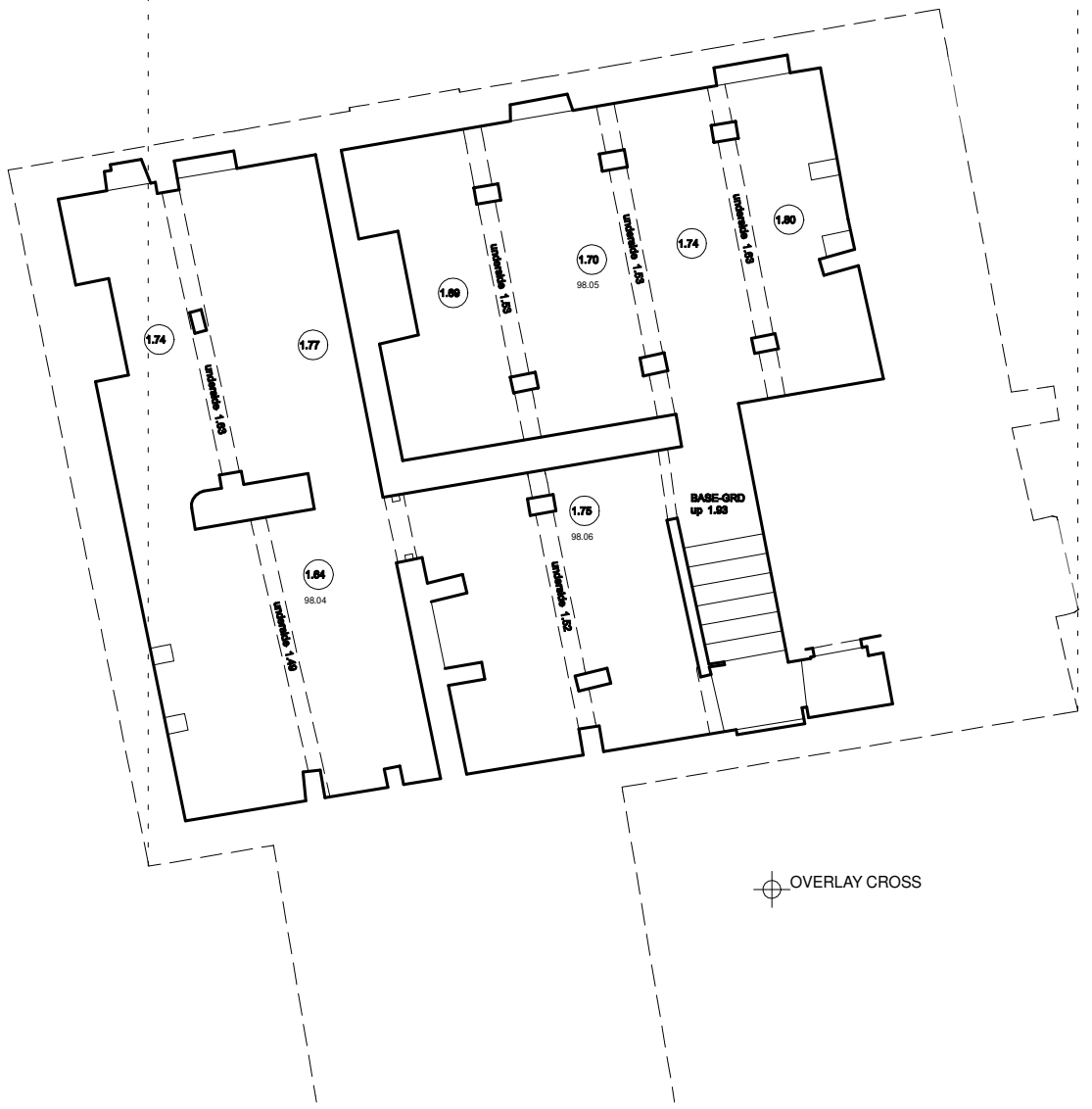

PROPOSED BASEMENT FLOOR PLAN

## REVISIONS

Rev	Date	Description/Amendments	Sig

## GENERAL NOTES

- Where this drawing has been issued in electronic.dwg format it has been done so in good faith. Vagdia & Holmes Ltd do not take any responsibility for any inaccuracies in the electronic data, which should be checked against the paper (or pdf) drawing issue. Any apparent discrepancies should be immediately reported to Vagdia & Holmes Limited. The electronic.dwg file should not be assumed to be for use and should not be used for 'overlays', editing out or checking of any third party information. All dimensions should be taken from the paper (or pdf) version of the drawing. Electronic drawings may contain third party information. Vagdia & Holmes Limited take no responsibility for this information, which should be checked against the original paper drawing(s).
- Do not scale this drawing or model. Do not assume. All dimensions to be verified on site. This drawing is to be read in conjunction with all other Architectural drawings and the specification document.
- Any discrepancies between drawings of different scales, and between drawings and specifications where appropriate to be notified to the Architect for decision.
- Copyright reserved. This drawing may only be used for the Client and location specified in the title block. It may not be copied or disclosed to any third party without the prior written consent of Vagdia & Holmes Limited.
- This drawing should only be used for construction if the drawing status is "Construction". Vagdia & Holmes Limited take no responsibility for construction works undertaken in drawings which are not marked with the status.
- The Contractor carrying out the works is responsible for and must take all necessary precautions to ensure the stability of the works at all times during construction. All workmanship and materials are to be to current British Standards or Eurocodes. All construction products and structural steelwork should be CE marked in accordance with current legislation.
- All services are to be located and protected as necessary by the Contractor prior to the commencement of the works.

## SCALE BAR



## Vagdia and Holmes

CHARTERED ARCHITECTS

The Architect's Studio,  
12a Coventry Canal Basin,  
St Nicholas Street, Coventry, CV1 4LY

(t) 024 7622 2393 (e) info@vagdiaholmes.com

Project: Change of Use and Alterations  
to existing listed building at  
17 Irish Street, Whitehaven,  
Cumbria, CA28 7BU

Title: Proposed Floor Plans

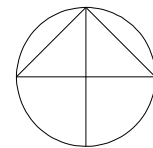

Date: Aug 2025  
Drawn by: JLB  
Checked by:  
Approved by:  
Scale: 1:100 @ A1

DwgNo. **2101-SK-106**

For: **PLANNING APPLICATION**

This drawing is copyright © to Vagdia & Holmes Limited 2025. All Rights Reserved  
This drawing is the property of Vagdia & Holmes Limited. It must not be copied or reproduced or divulged to anyone without written permission.