

Front Elevation
1 : 100

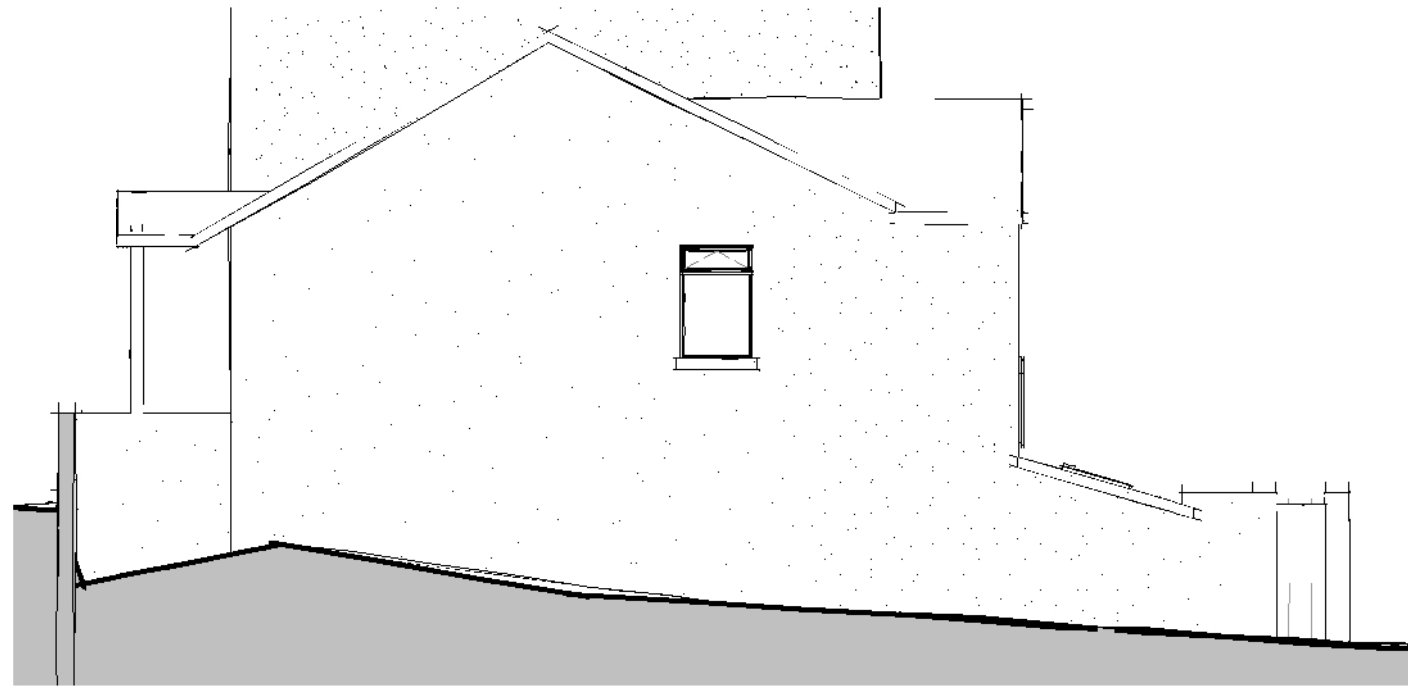

Side Elevation 01
1 : 100



Rear Elevation
1 : 100

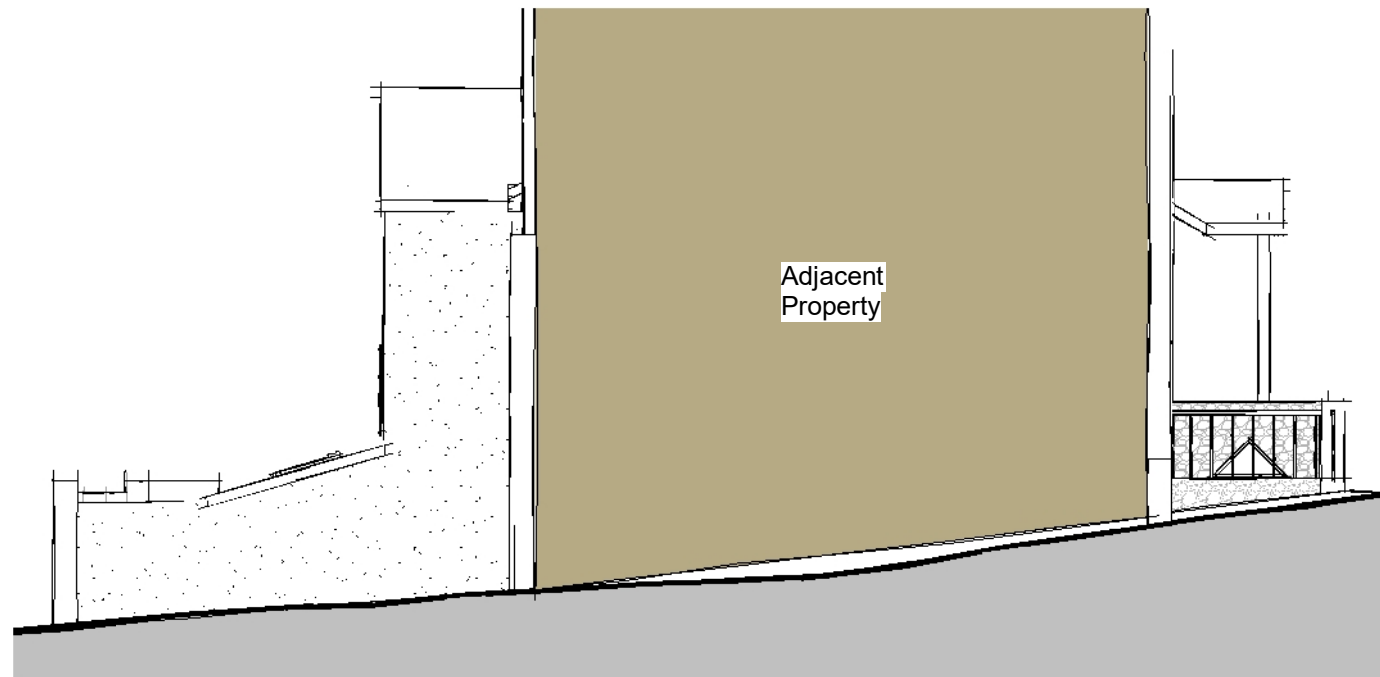

Side Elevation 02
1 : 100

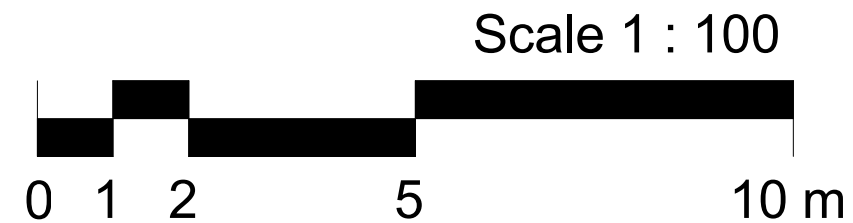

FOX-AD

NOTES:

DRAWING MAYBE SCALED FOR PLANNING PURPOSES ONLY

© FOX ARCHITECTURAL DESIGN LTD

A 22-01-03 Design amended following client comments

Client:
SALLY GIBSON

Project:
14 ST GEORGE'S ROAD - MILLOM

Title:
ELEVATIONS AS PROPOSED

Scale:
1 : 100 at A3

Date:
DECEMBER 2021

Status:
PLANNING

Drawing Reference:
21-52-P-06

Revision:
A