

Lower Ground
1 : 100

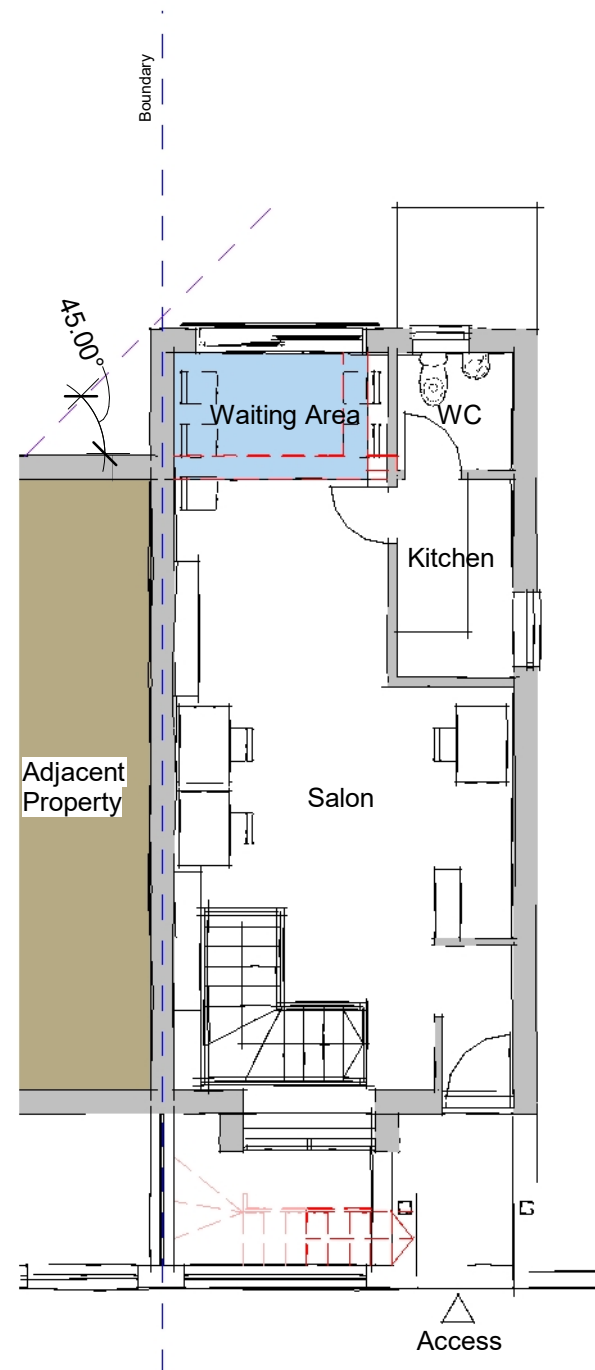

Upper Ground
1 : 100

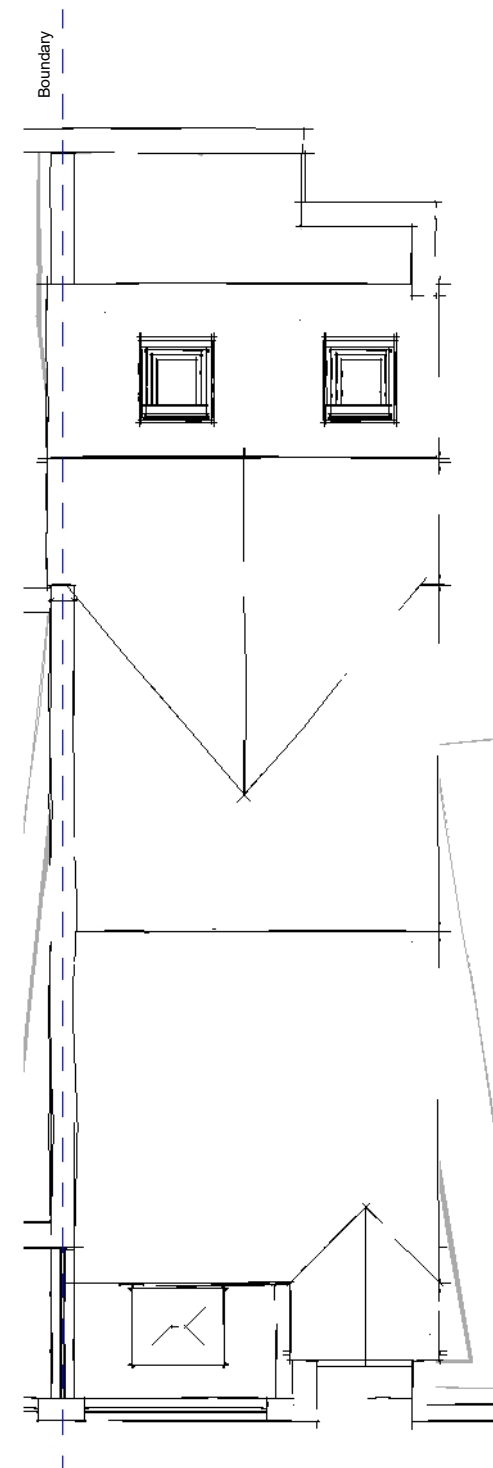

Roof
1 : 100

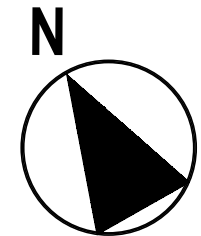

FOX-AD

NOTES:

DRAWING MAYBE SCALED FOR PLANNING PURPOSES ONLY

© FOX ARCHITECTURAL DESIGN LTD

B 22-01-21 Design amended following Planner comments

A 22-01-03 Design amended following client comments

Client:
SALLY GIBSON

Project:
14 ST GEORGE'S ROAD - MILLOM

Title:
PLANS AS PROPOSED

Scale:
1 : 100 at A3

Date:
DECEMBER 2021

Status:
PLANNING

Drawing Reference:
21-52-P-05

Revision:
B