

## Lower Ground

1 : 100

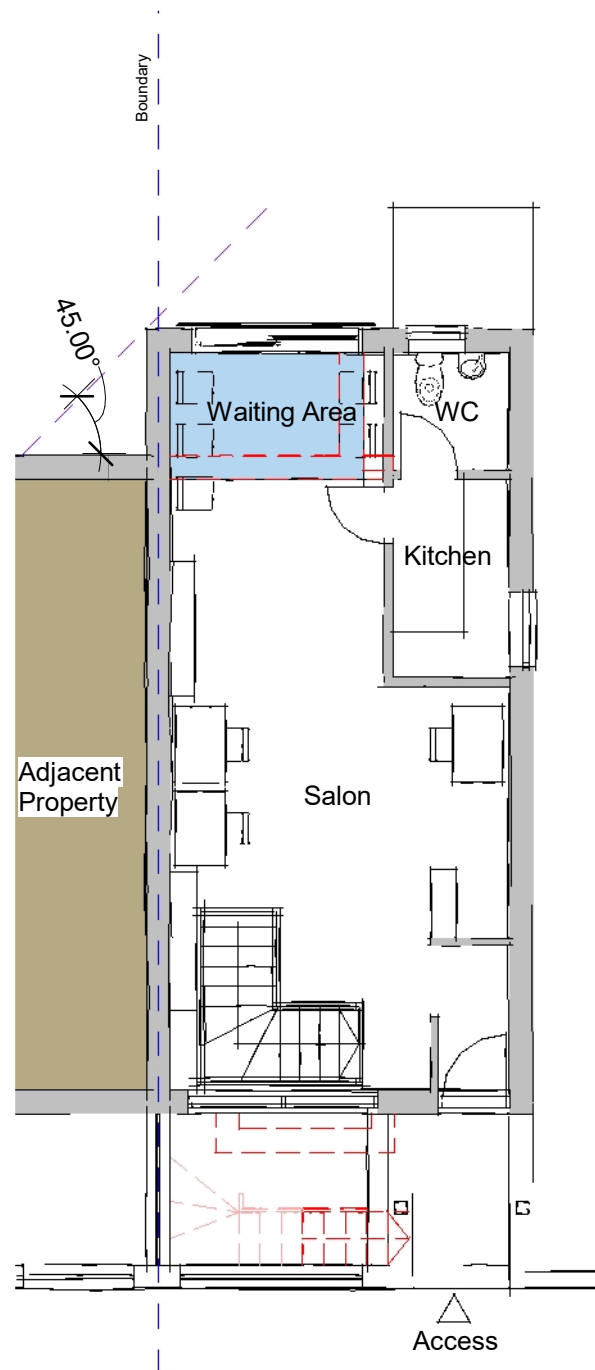

## Upper Ground

1 : 100

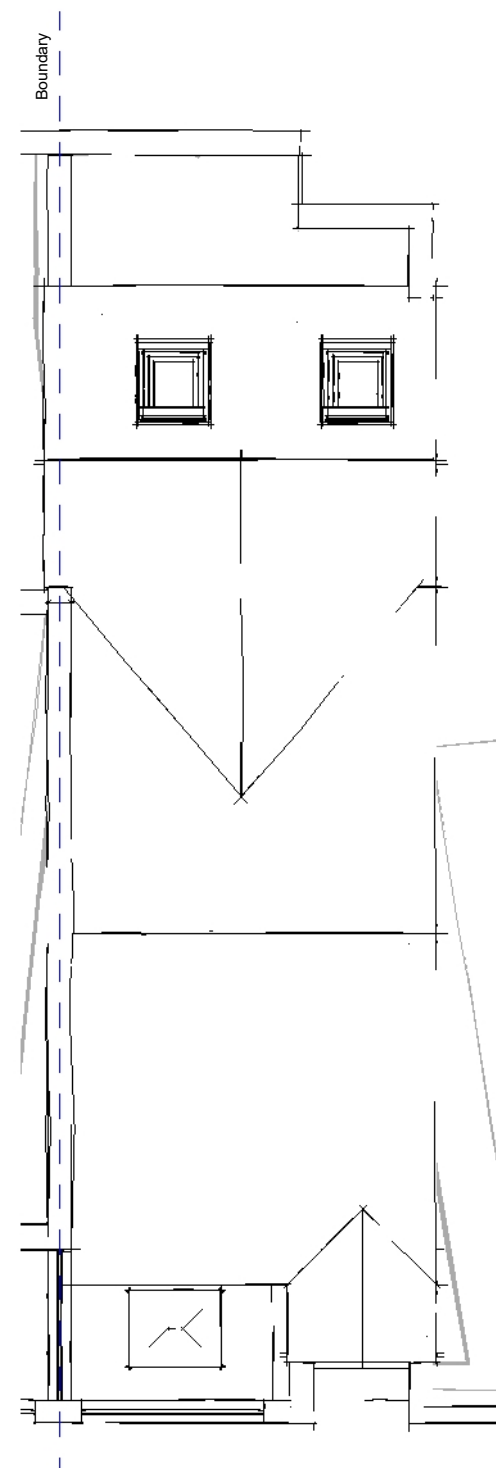

## Roof

1 : 100

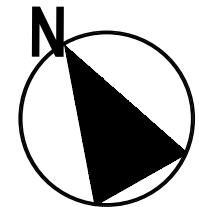

FOX-AD

### NOTES:

DRAWING MAYBE SCALED FOR PLANNING PURPOSES ONLY

© FOX ARCHITECTURAL DESIGN LTD

A 22-01-03 Design amended following client comments

Client:  
SALLY GIBSON

Project:  
14 ST GEORGE'S ROAD - MILLOM

Title:  
PLANS AS PROPOSED

Scale:  
1 : 100 at A3

Date:  
DECEMBER 2021

Status:  
PLANNING

Drawing Reference:  
21-52-P-05

Revision:  
A