

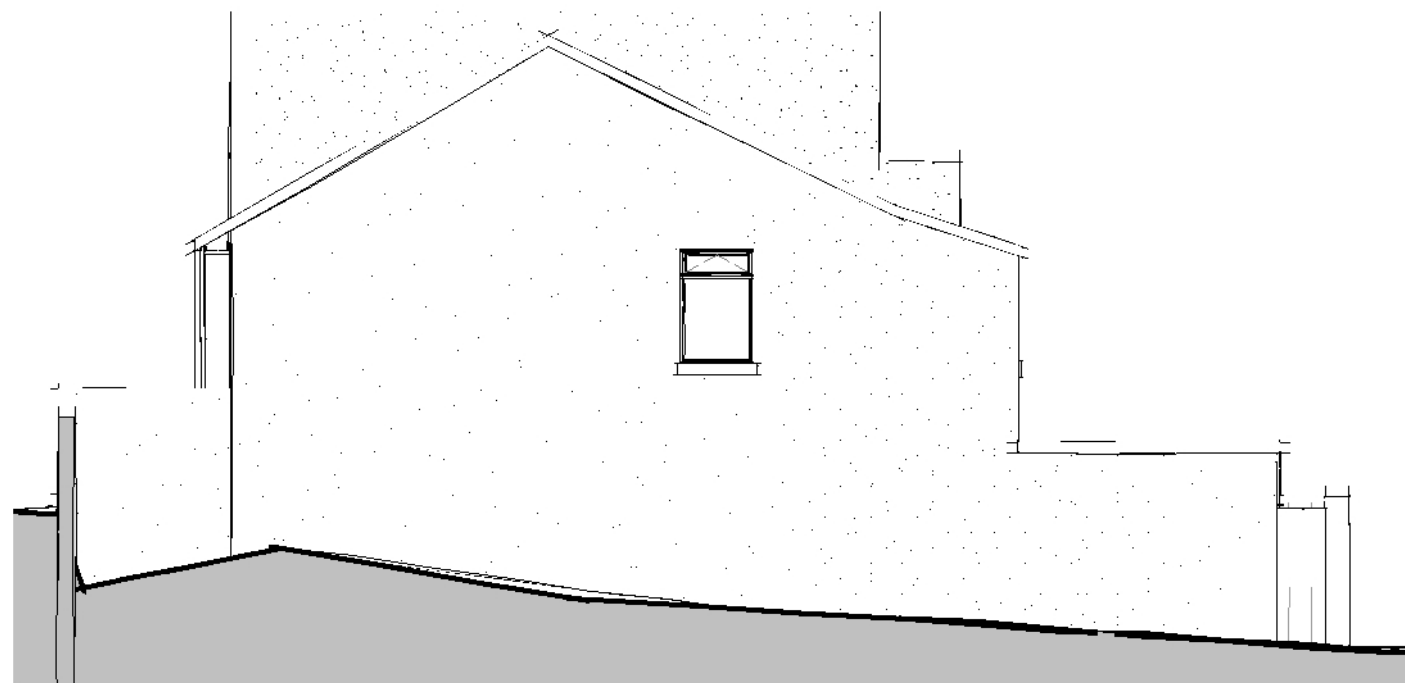

**Front Elevation**  
1 : 100



**Side Elevation 01**  
1 : 100



**Rear Elevation**  
1 : 100



**Side Elevation 02**  
1 : 100

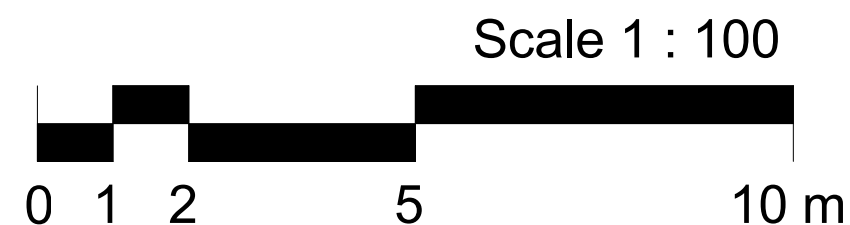

FOX-AD

NOTES:

DRAWING MAYBE SCALED FOR PLANNING PURPOSES ONLY

© FOX ARCHITECTURAL DESIGN LTD

Client:

SALLY GIBSON

Project:

14 ST GEORGE'S ROAD - MILLOM

Title:

ELEVATIONS AS EXISTING

Scale:

1 : 100 at A3

Date:

DECEMBER 2021

Status:

PLANNING

Drawing Reference:

21-52-P-03

Revision: