

## Lower Ground

1 : 100

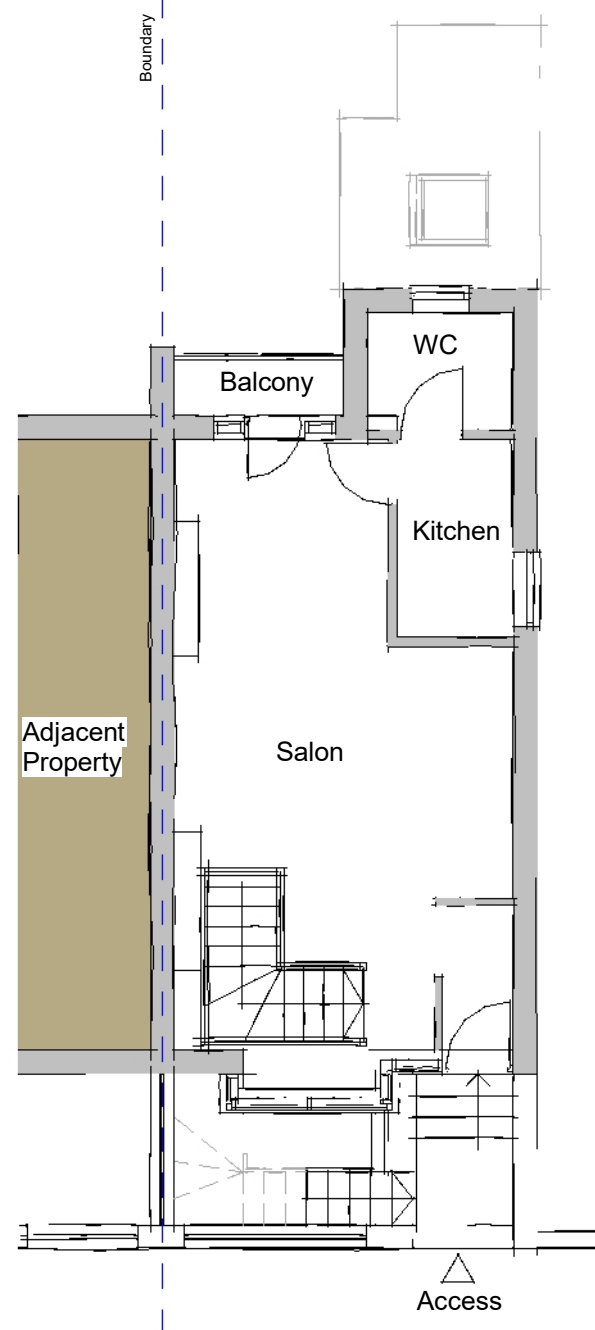

## Upper Ground

1 : 100

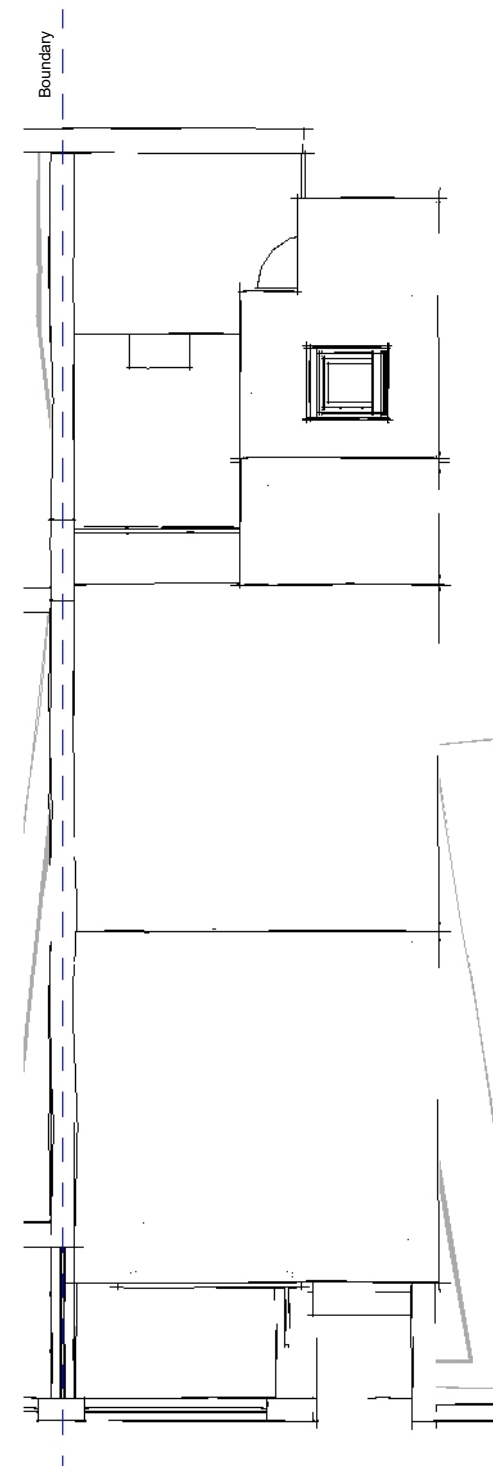

## Roof

1 : 100

Scale 1 : 100

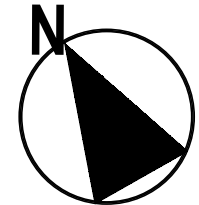
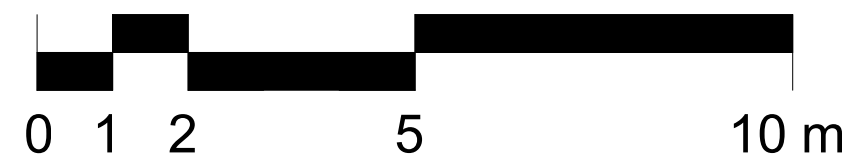

FOX-AD

NOTES:

DRAWING MAYBE SCALED FOR PLANNING PURPOSES ONLY

© FOX ARCHITECTURAL DESIGN LTD

Client:	SALLY GIBSON
Project:	14 ST GEORGE'S ROAD - MILLOM
Title:	PLANS AS EXISTING
Scale:	1 : 100 at A3
Date:	DECEMBER 2021
Status:	PLANNING
Drawing Reference:	21-52-P-02
Revision:	