

Front Elevation

1 : 100

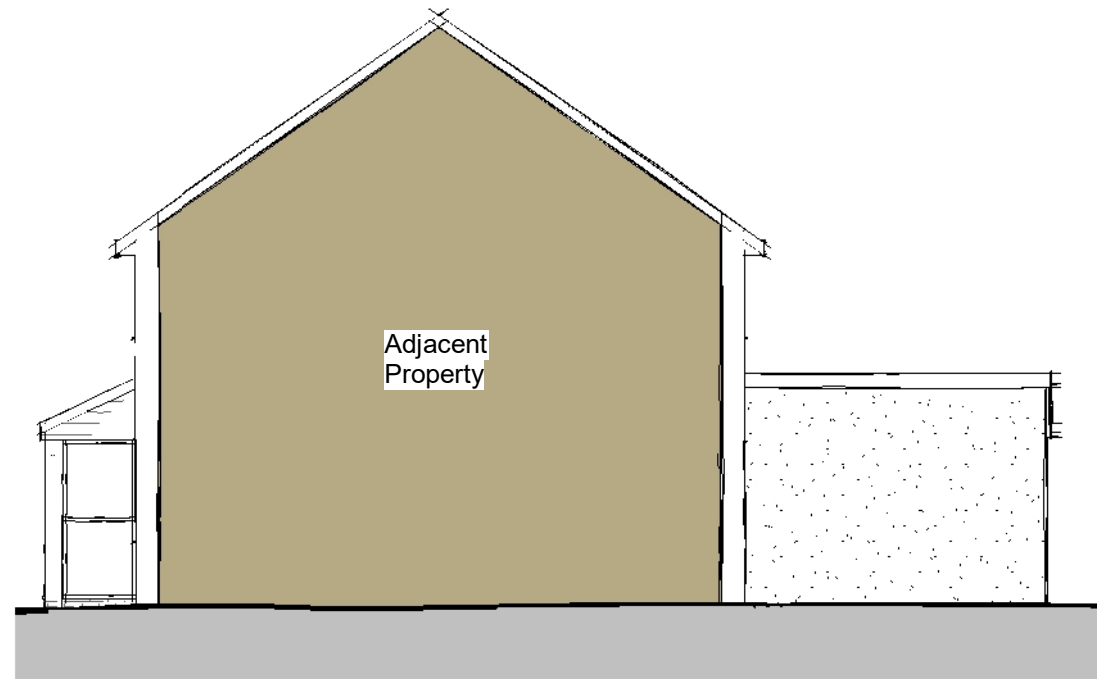

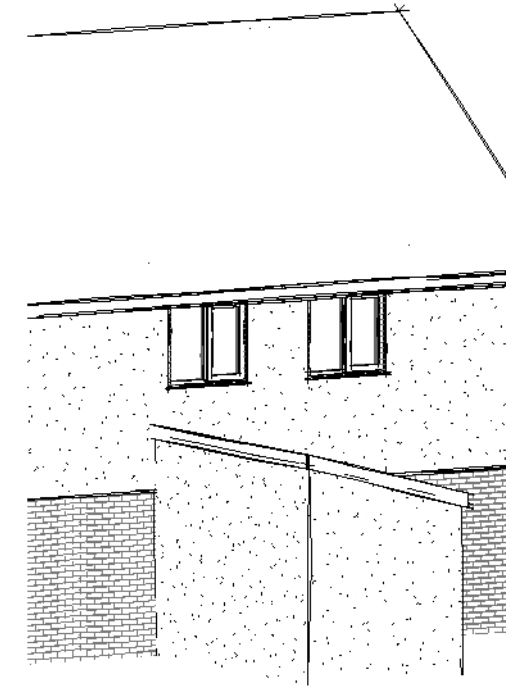

Side Elevation 01

1 : 100



Rear Elevation

1 : 100

- Ridge 3212 
- Eaves 2430 
- GFL 230 

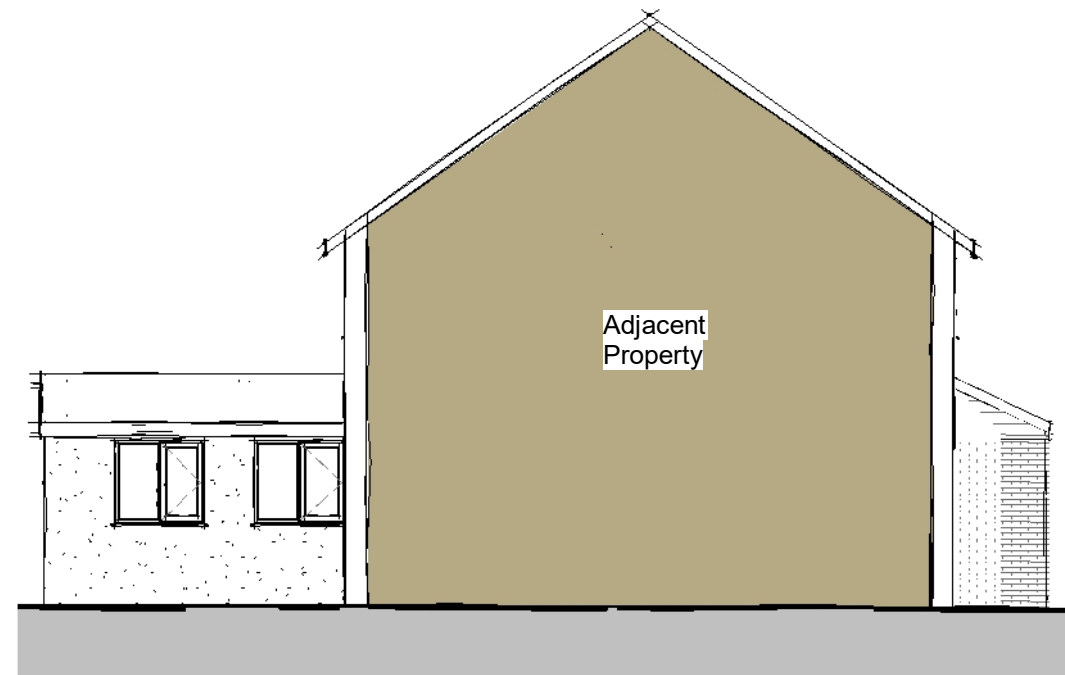

Side Elevation 02

1 : 100

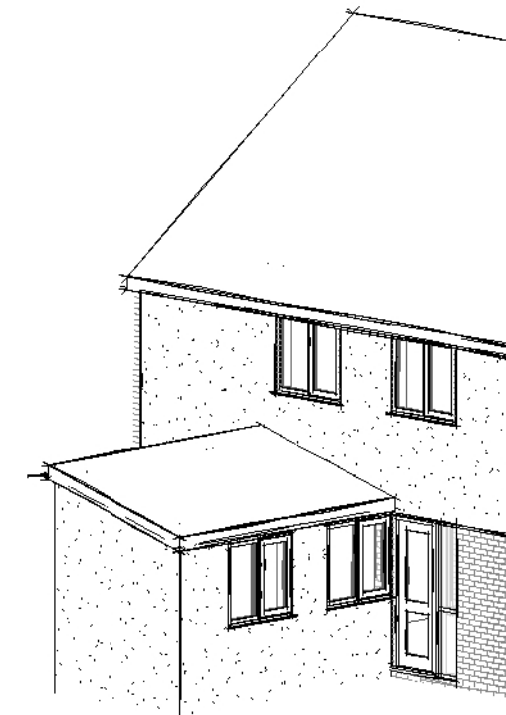

Scale 1 : 100

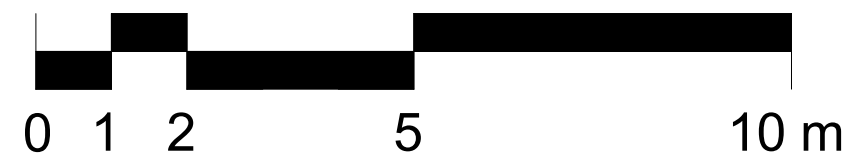

FOX-AD

NOTES:

DRAWING MAYBE SCALED FOR PLANNING PURPOSES ONLY

© FOX ARCHITECTURAL DESIGN LTD

Client:	JIM HODGSON
Project:	23 MOUNTBATTEN WAY - MILLOM
Title:	ELEVATIONS AS PROPOSED
Scale:	1 : 100 at A3
Date:	AUGUST 2021
Status:	PLANNING
Drawing Reference:	21-41-P-05
Revision:	