

Site Section AA - Through Units 1 to 6
1 : 500

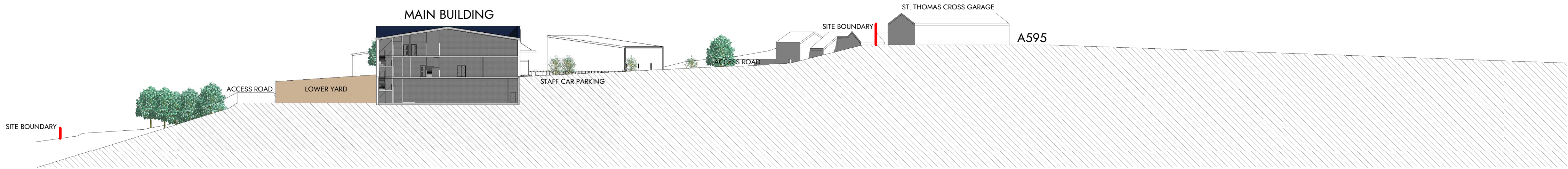

Site Section BB - Through Staff Car Park, Picking & Despatch
1 : 500

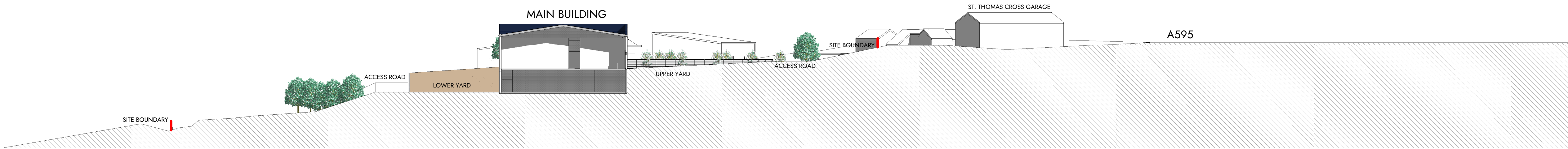

Site Section CC - Through Upper Yard, Pallet Store & Lower Yard
1 : 500

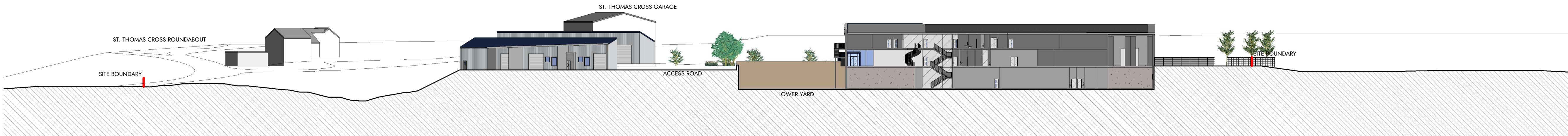

Site Section DD - Through Units 4 to 6 and Main Building
1 : 500

| | | | |
|----------|---|-------|----------|
| B | Planning Application amendments following | LC | 14.03.23 |
| A | Planners comments | | |
| A | Planning Application submission | LC | 08.02.23 |
| Revision | Description | Drawn | Approved |

Site Sections 1-500
Thomas Graham, Egremont

0m 2m 4m 6m 8m 10m

VISUAL SCALE 1:100 @ A1

This drawing is to be read in conjunction with all related drawings. Dimensions must be checked and verified on site before commencing work or producing shop drawings. The originator must be notified immediately of any discrepancy. This drawing is copyright and remains the property of Architects Plus, and may not be reproduced in any way without written consent from Architects Plus.

Victoria Galleries, Viaduct House, Victoria Viaduct, Carlisle, Cumbria, CA3 8AN

ap@architectsplus.co.uk

01228 515144

WWW.ARCHITECTSPUS.CO.UK

Registered Office
Victoria Galleries, Victoria House,
Victoria Viaduct, Carlisle Cumbria, CA3 8AN

Company Registration
Architects Plus (UK) Limited
Registered in England no. 4221140

| | | | | | |
|----------------|-------------------------|-------------|--------------------------|------------|----------------------|
| Drawing | Site Sections 1-500 | | | Status | PL - Planning |
| Project | Thomas Graham, Egremont | Client name | Thomas Graham & Sons Ltd | RIBA stage | 4 - Technical Design |
| Date | 01/26/23 | Drawn by | Author | Scale @ A1 | 1 : 500 |
| Drawing number | 20002-PL11 | Revision | B | | |