

Locating Plan - Main Building  
1 : 2500

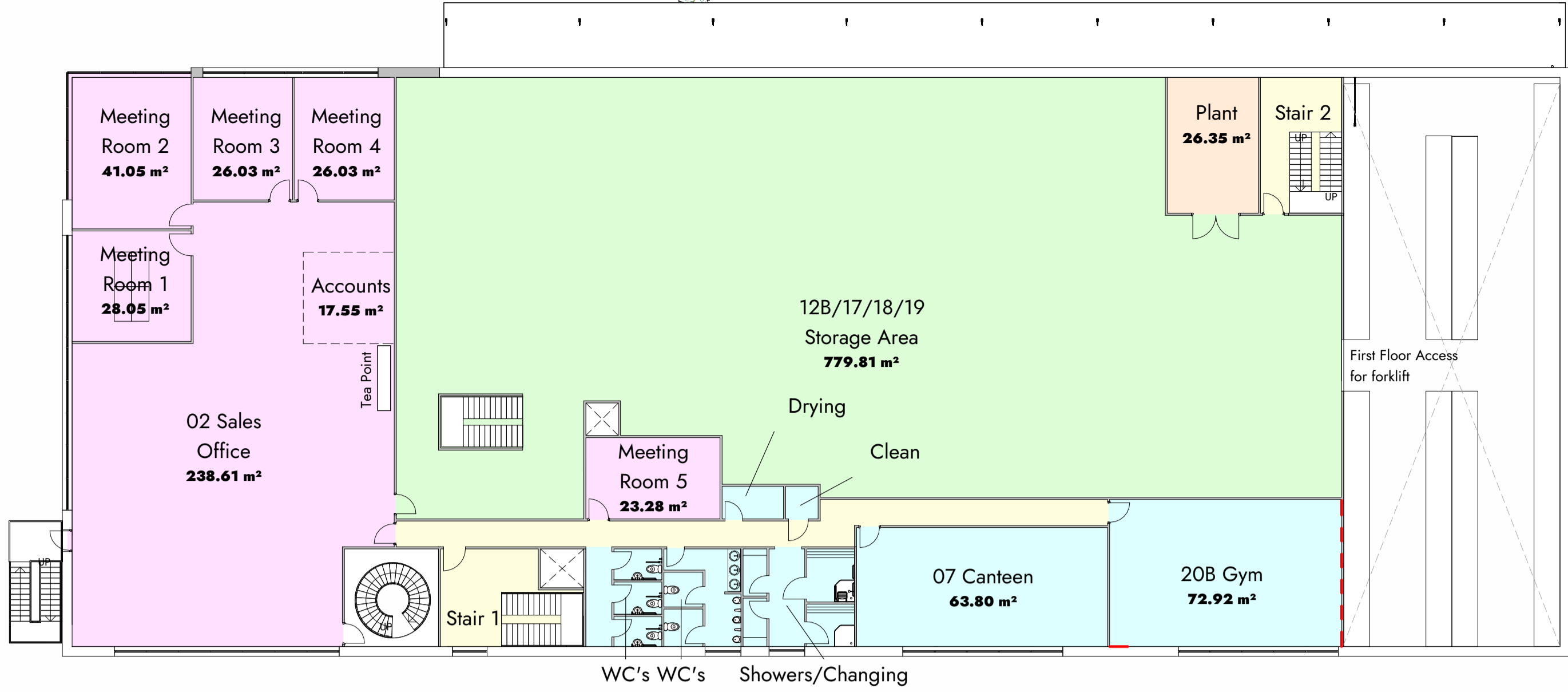

First Floor 60.000

1 : 200

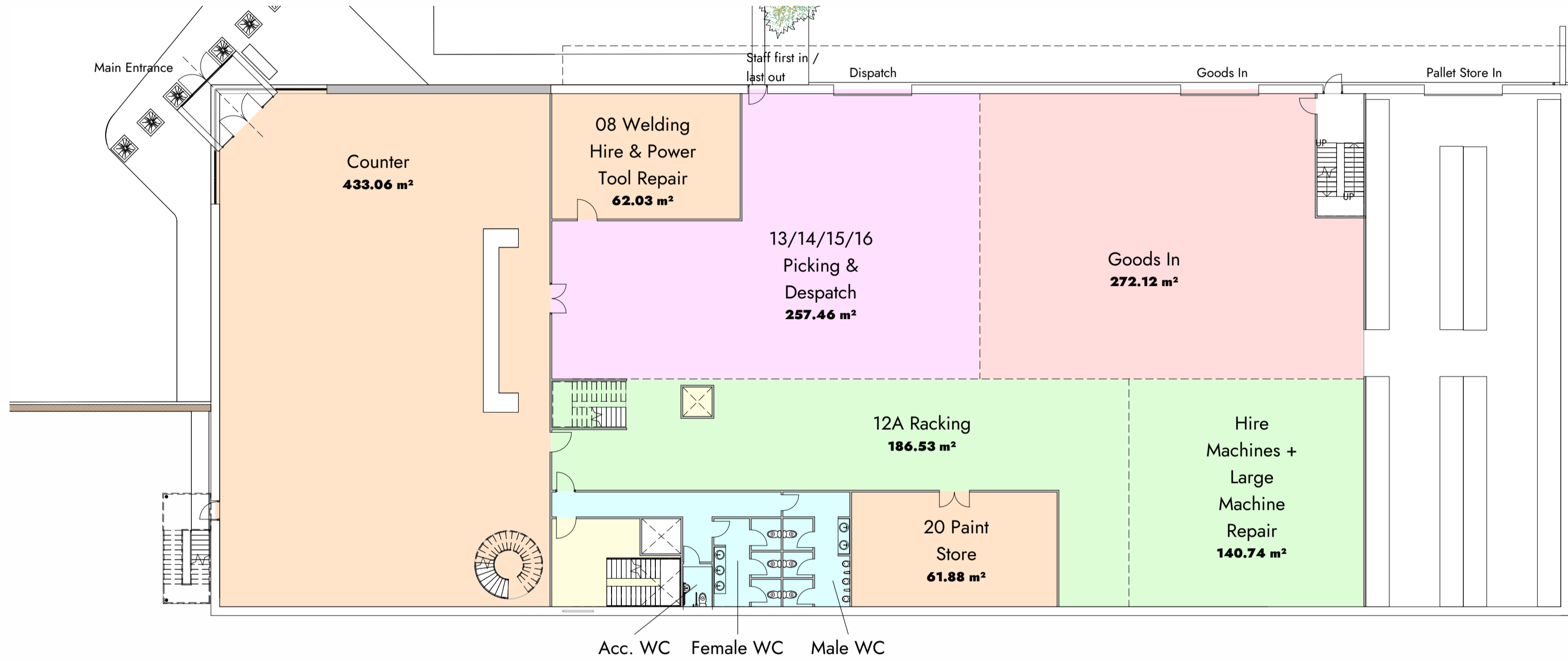

Ground Floor 56.000

1 : 200

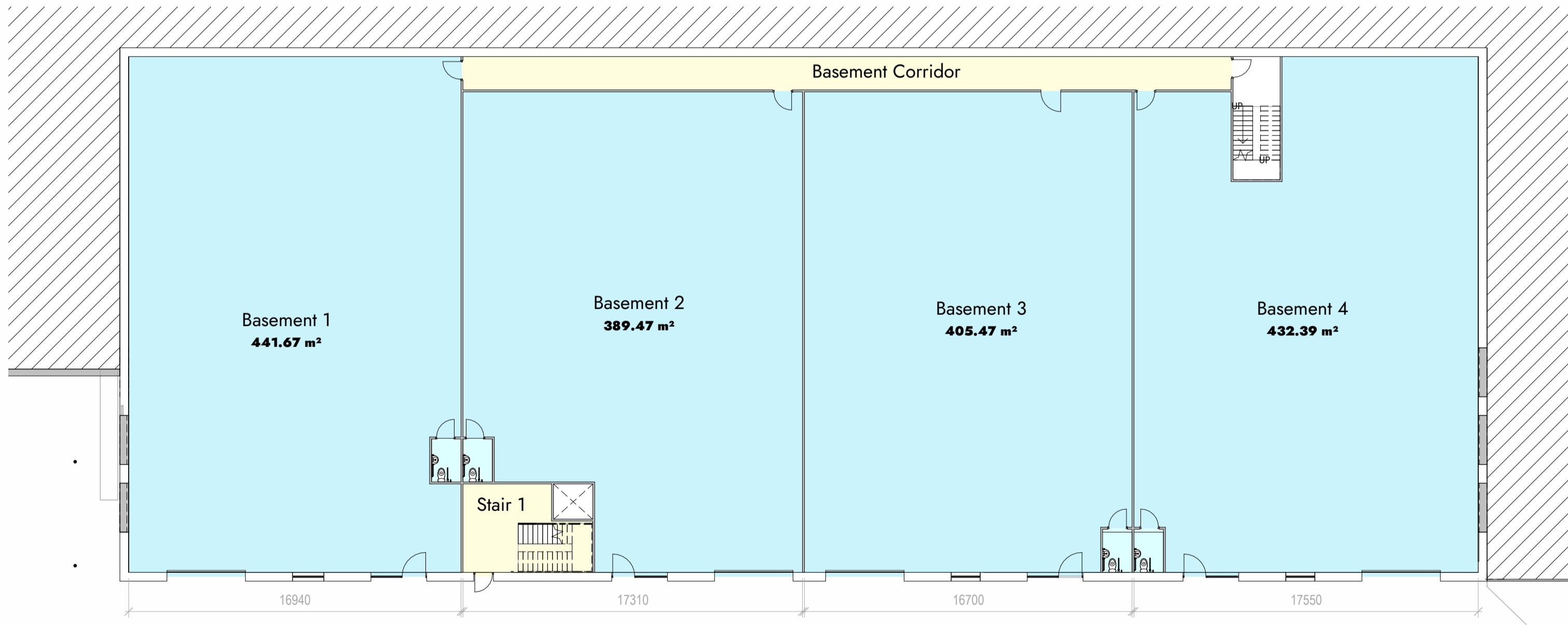

Basement Floor 51.000

1 : 200

## Proposed Plans - Main Building

Thomas Graham, Egremont

This drawing is to be read in conjunction with all related drawings. Dimensions must be checked and verified on site before commencing work or producing shop drawings. The originator must be notified immediately of any discrepancy. This drawing is copyright and remains the property of Architects Plus, and may not be reproduced in any way without written consent from Architects Plus.

Victoria Galleries, Viaduct House, Victoria Viaduct, Carlisle, Cumbria, CA3 8AN | [ap@architectsplus.co.uk](mailto:ap@architectsplus.co.uk) | 01228 515144

[WWW.ARCHITECTSPUS.CO.UK](http://WWW.ARCHITECTSPUS.CO.UK)

Registered Office  
Victoria Galleries, Victoria House,  
Victoria Viaduct, Carlisle Cumbria, CA3 8AN

Company Registration  
Architects Plus (UK) Limited  
Registered in England no. 4221140

Drawing		Proposed Plans - Main Building		Status	
				PL - Planning	
Project	Client name	RIBA stage			
Thomas Graham, Egremont	Thomas Graham & Sons Ltd	3 - Developed Design			
Date	Drawn by	Scale @ A1	Drawing number	Revision	
24.01.23	LC	As indicated	20002-PL04	A	

A	Planning Application submission	LC	08.02.23
Revision	Description	Drawn	Approved