

BROWNRIGG, ARLECDON

EXTENSION for R. MOORE

1 of 2

PREPARATORY WORKS - REMOVE COPING & PREPARE EXT. APPROVED CANTON BLOCK WALL TO RECEIVE EXTENSION AS SHOWN IN SECTION aa. PREPARE EXISTING ROOF STRUCTURE AS REQUIRED.

ROOF: GREY CONCRETE TILES TO MATCH ON 50 x 25mm TREATED SW BATTENS ON TYRCK ON 193 x 47mm C24 RAFTERS @ 480mm c/s, WITH MS ANCHOR STRAPS @ 1200mm. MAX c/s, ONTO 100 x 75mm. WALLPLATES, WITH 225 x 37mm. RIDGE, & CROSS TIES 100 x 47mm. AS SHOWN, ONTO PARTITION HEAD, @ 480mm o/s &

100 x 47mm CEILING JOISTS @ 480mm c/s, HUNG AS SHOWN FROM 150 x 47mm MEMBER BOLTED AS SHOWN WITH M8 12 BOLTS @ 600mm c/s & ACROSS TO RAFTERS. 12.5mm. PLAIBD & SKIN CEILING TO HORIZ. AREA, WITH GF INS. QUILT INLAND & OVER TO GIVE 450mm. TOTAL SLOPING AREA TO HAVE 100mm. CELOTEX GA 400D WITHIN & 30mm. THERMALINS SUPER ACROSS FACE, PLASTERBOARD & SKIN CEILING. INSTAL HIGH LEVEL 225 x 100mm. AIR BRICK TO NEW GABLE TO VENT EXTENSION ROOF VOID. GABLE STRAPS 30 x 5mm. @ 1.5m. c/s

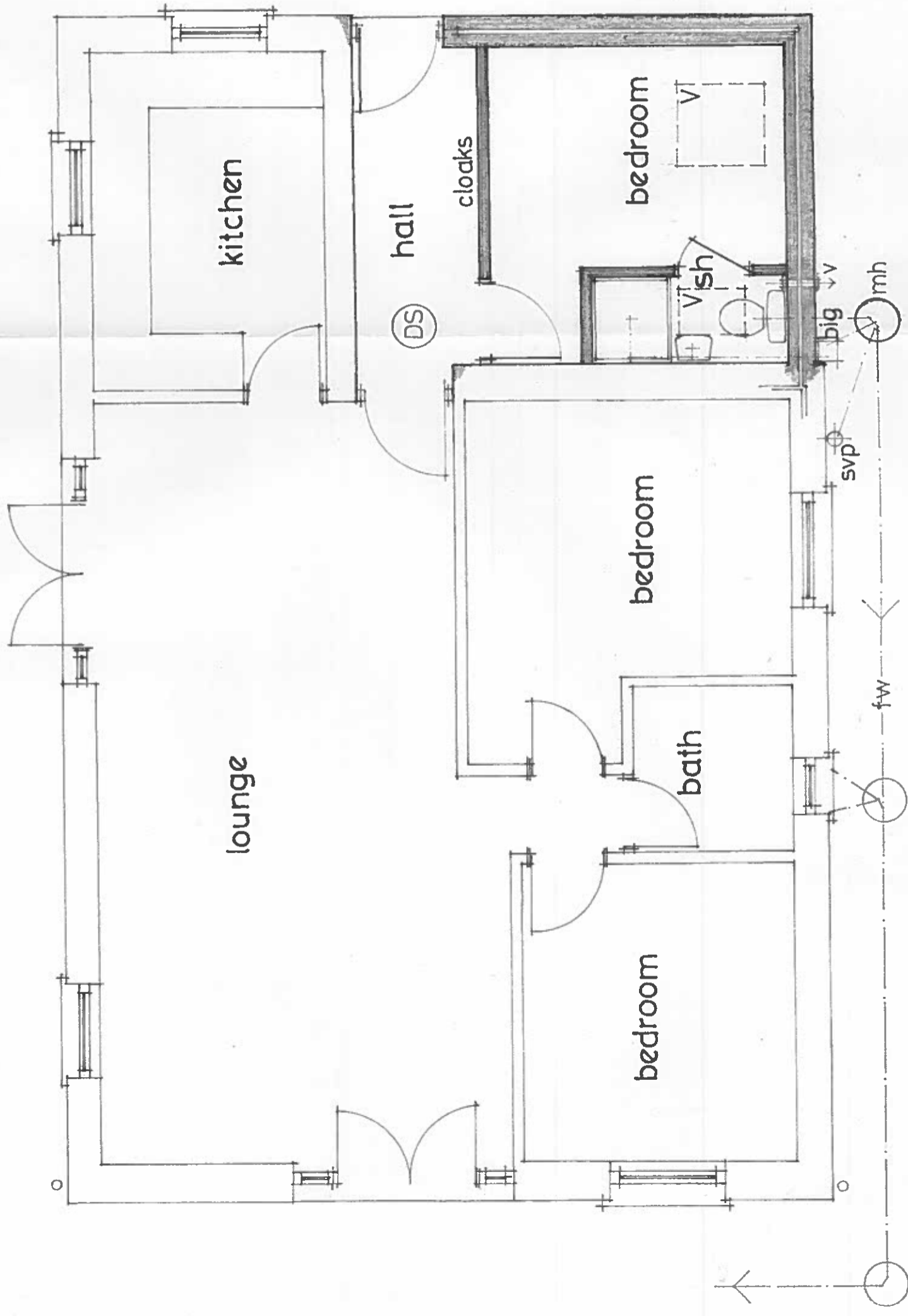

PLAN 1:50 * NEW WORK SHOWN SHADED.

WALLS: CONTINUE ERECTION UPON EXISTING APPROVED & PREPARED, TO EAVES HEIGHT AS SHOWN.
INT. FINISH - 2 CT. PLASTER & SKIN.
FORM BEDROOM & SHOWER ROOM IN 100 x 75mm SKD PARTITION, WITH 12.5mm PLAIBD & SKIN BOTH SIDES, WITH GF INSULATION QUILT INFLU.
EXT. FINISH - RENDERED TO MATCH EXISTINGS.
FLOOR: 125mm. CONCRETE ON VISQUEEN 500g. 20mm ON 90mm. K3 RIGID INS. BOARD ON VISQUEEN 1200g. 20mm ON 75mm. SITE CONCRETE ON 150mm. LAYER OF HARD CORE AS SHOWN.

SHOWER ROOM: SIZE & LAYOUT TRC WITH ALL FITTINGS & CONNECTIONS AS SHOWN, TO SATIS. OF IA, TO NEW MAT TO EXTENSION OF FOUL SYSTEM TO EXISTING SEPTIC TANK.
INSTAL 15L/SEC. EXTRACT FAN TO SHOWER AREA. COMPATIBLE SMOKE DETECTOR TO HALL, TO IA. AGREED POSITION.

FASCIAS ETC. TO MATCH EXISTING, WITH RW GUTS FIXED, & CONNECTED TO EXISTING SYSTEM TO SATISFACTION OF IA.

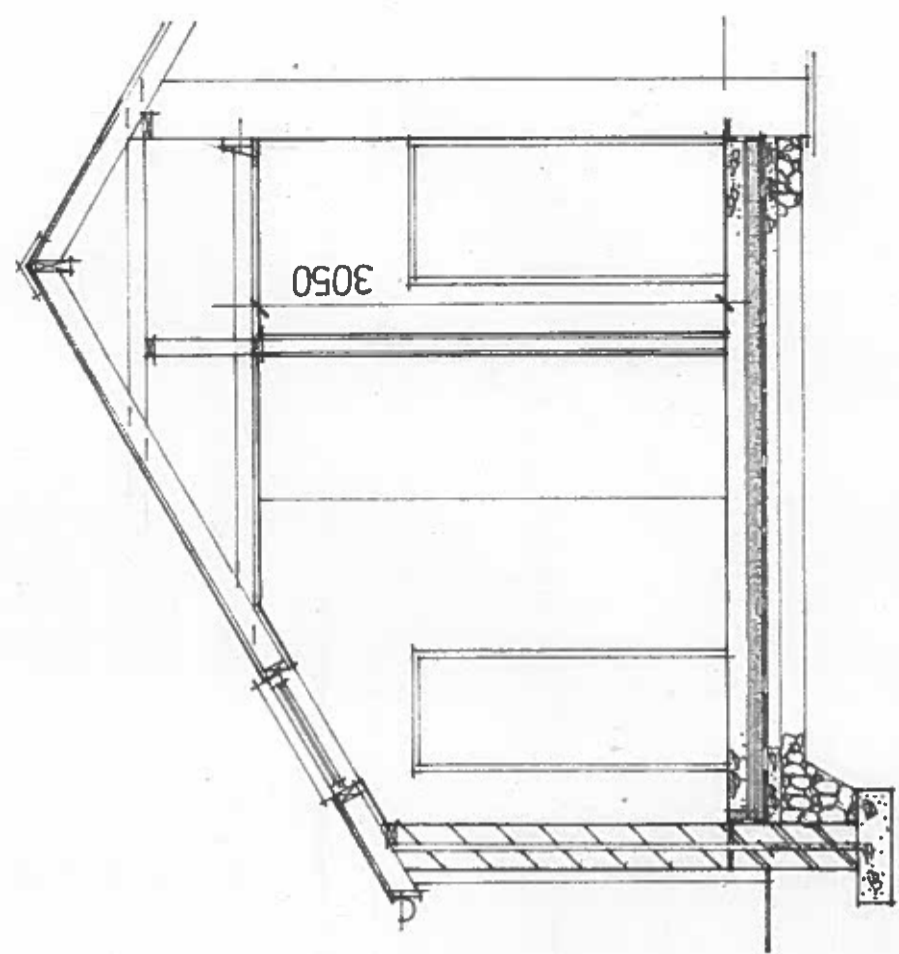

SECTION aa 1:50