

4/07/2514/0
AMENDED PLAN

COPELAND BOROUGH COUNCIL
 23 AUG 2007
 RECEIVED

COPELAND BOROUGH COUNCIL
 APPROVED
 UNDER THE PROVISIONS OF THE TOWN
 AND COUNTRY PLANNING ACT 1990
 17 OCT 2007
 J. A. Pomret

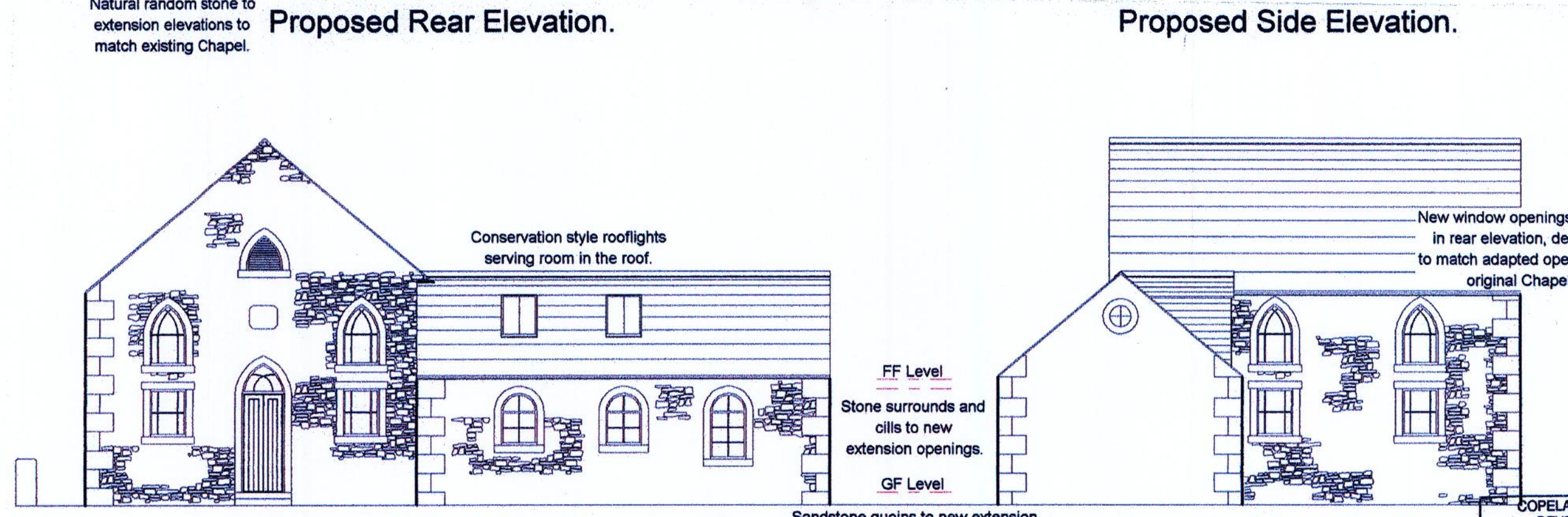
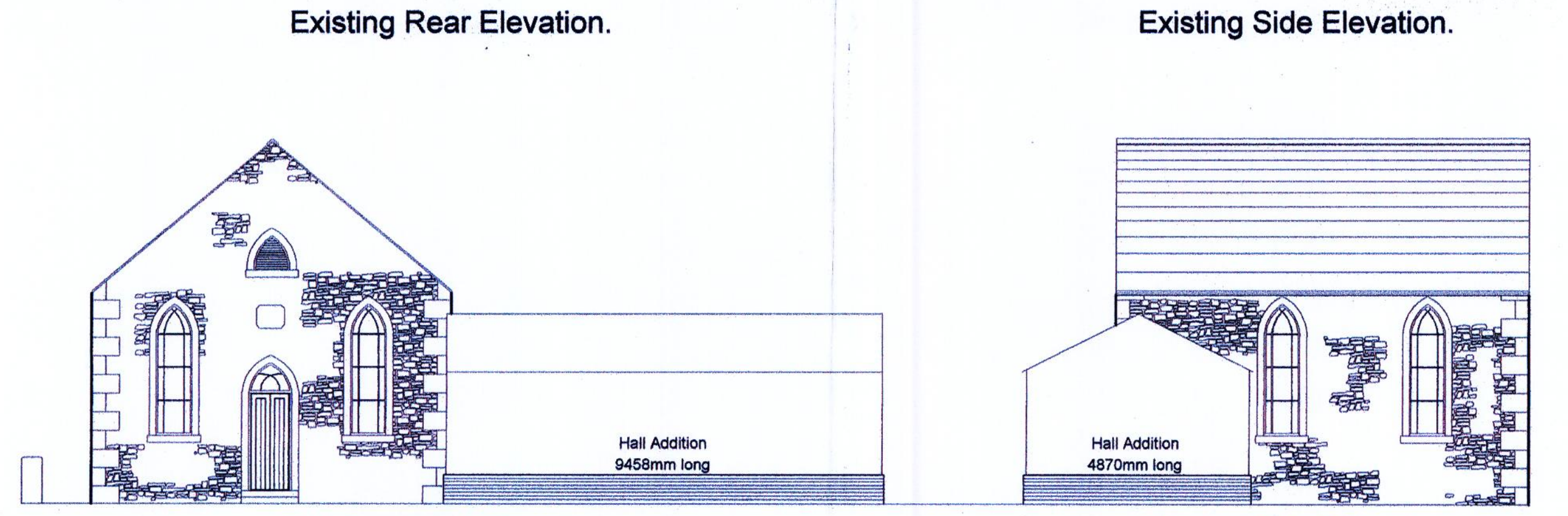
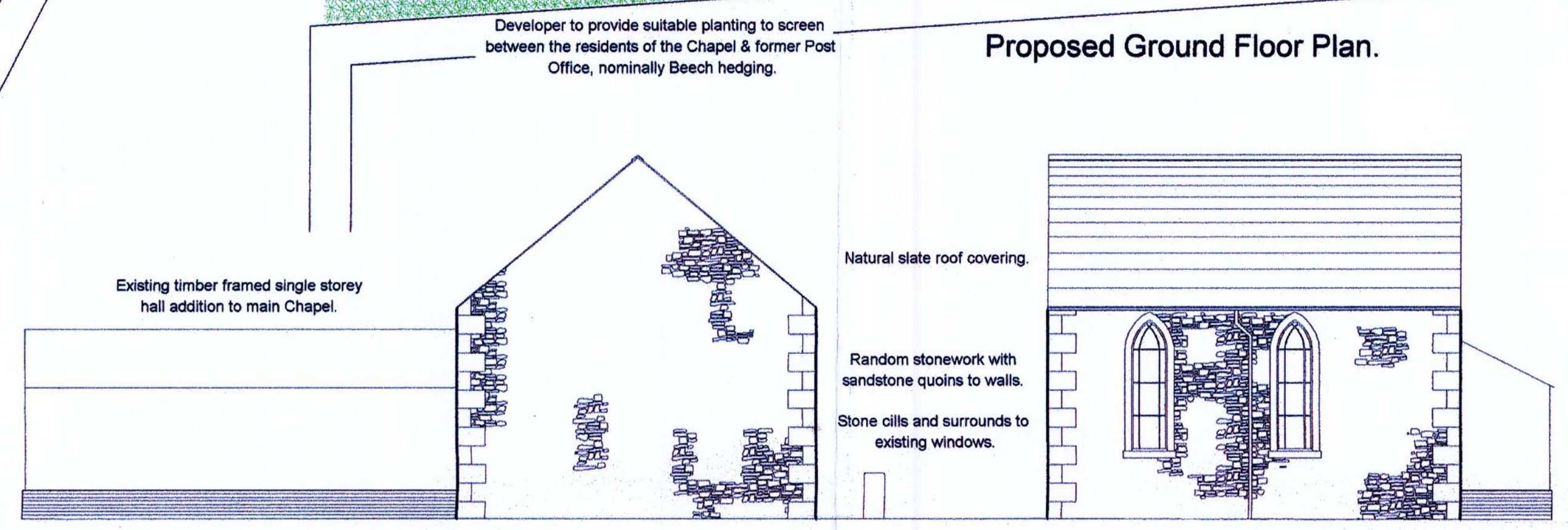
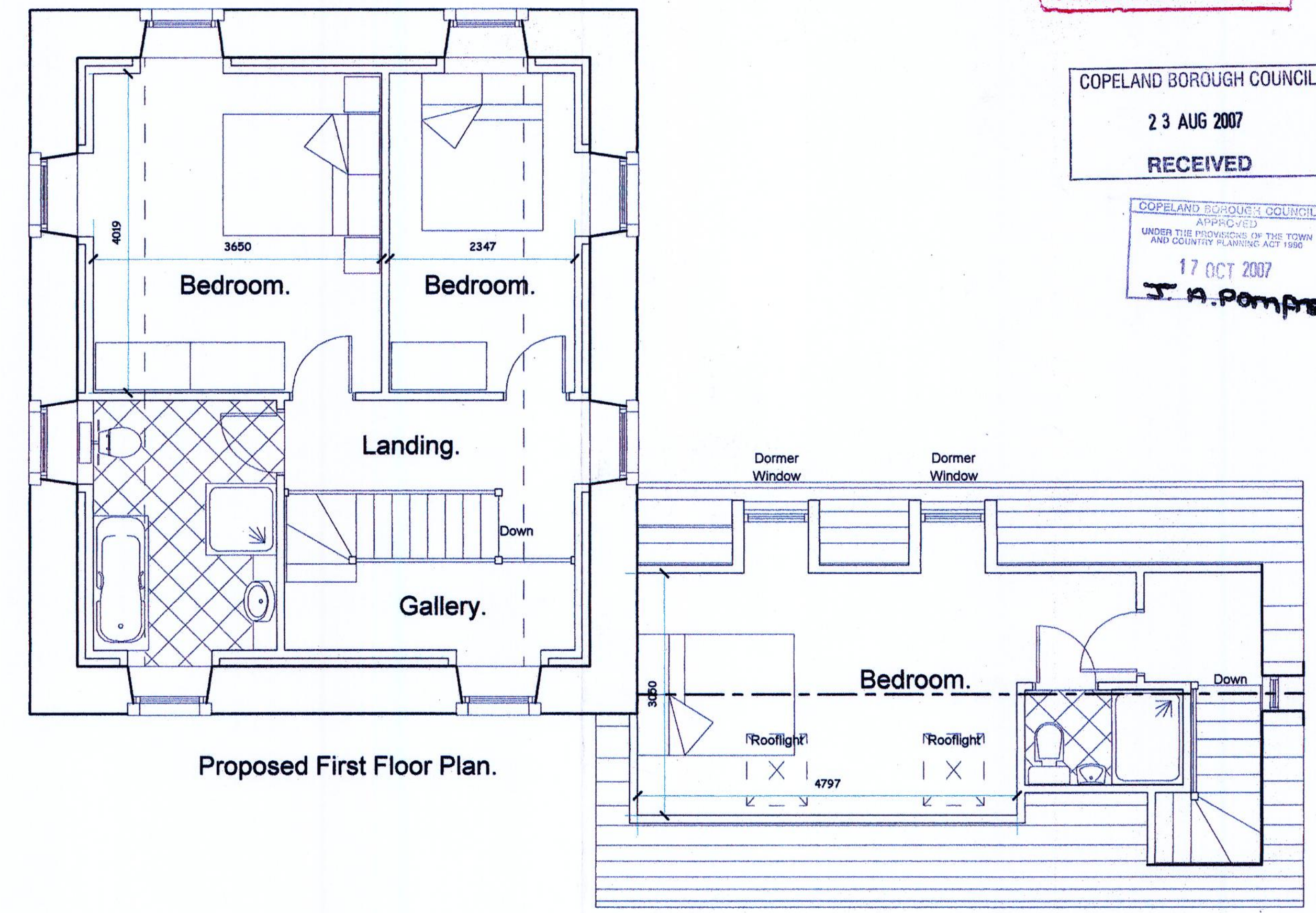
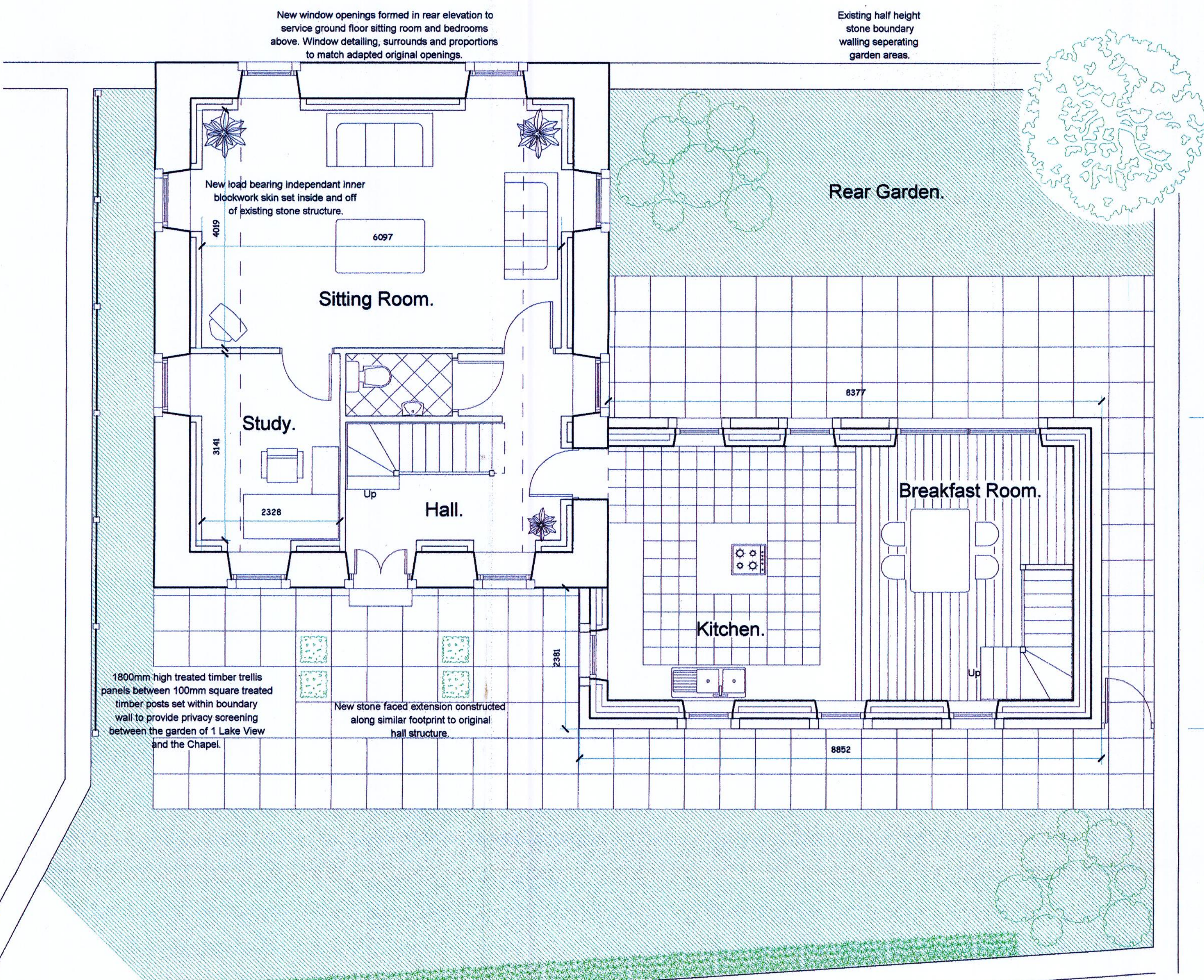

Rev A: July 07. Revision to window designs.
 Rev B: July 07. Revision extension elevations as per PO comments.
 Rev C: August 07. Notation added regarding East & South boundary treatment.

Edwin Thompson
 CHARTERED SURVEYORS
 Edwin Thompson is the trading name of Edwin Thompson LLP, a Limited Liability Partnership registered in England & Wales No.02506442 Registered office 28 St. John's Street, Keswick, Cumbria CA12 5AP

KESWICK
 28 St. John's Street, Keswick
 Cumbria CA12 5AP
 Tel: 017687 72988
 Fax: 017687 74699

BERWICK-UPON-TWEED
 44-48 Hilda Street, Berwick-upon-Tweed
 Northumberland TD15 1AB
 Tel: 01289 304432
 Fax: 01289 302027
 E-mail: berwick@edwin-thompson.co.uk

CARLISLE
 Bala House, Montgomery Way
 Rossett, Carlisle, CA1 2RW
 Tel: 01228 548385
 Fax: 01228 511042
 E-mail: carlisle@edwin-thompson.co.uk

GALASHIELS
 76 Overhugh Street, Galashiels, TD1 1DP
 Tel: 01896 751350
 Fax: 01896 758883
 E-mail: galashiels@edwin-thompson.co.uk

also at **PRESTON** Tel: 01772 250858

Project & Client
**Kirkland Chapel,
 Kirkland, Cumbria.
 Conversion of and Extension to
 the Chapel.
 Mr. R. Coleman.**

Scale 1:50:100.
 Date 23 AUG 2007
 Drawn by ACW.
 Rev. C.
 Drawing no. C573 / 001.
 RECEIVED