

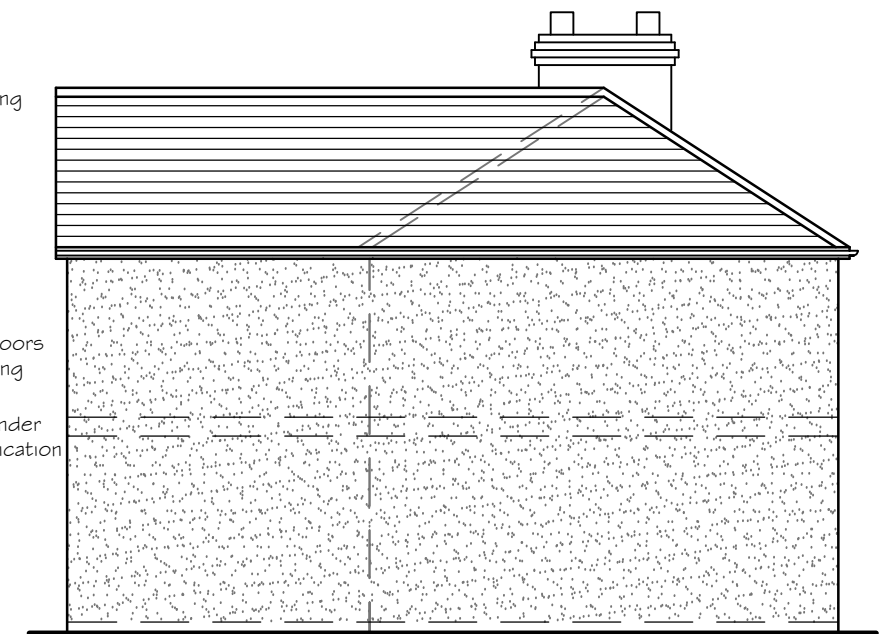

PROPOSED FRONT ELEVATION



PROPOSED REAR ELEVATION



PROPOSED SIDE ELEVATION

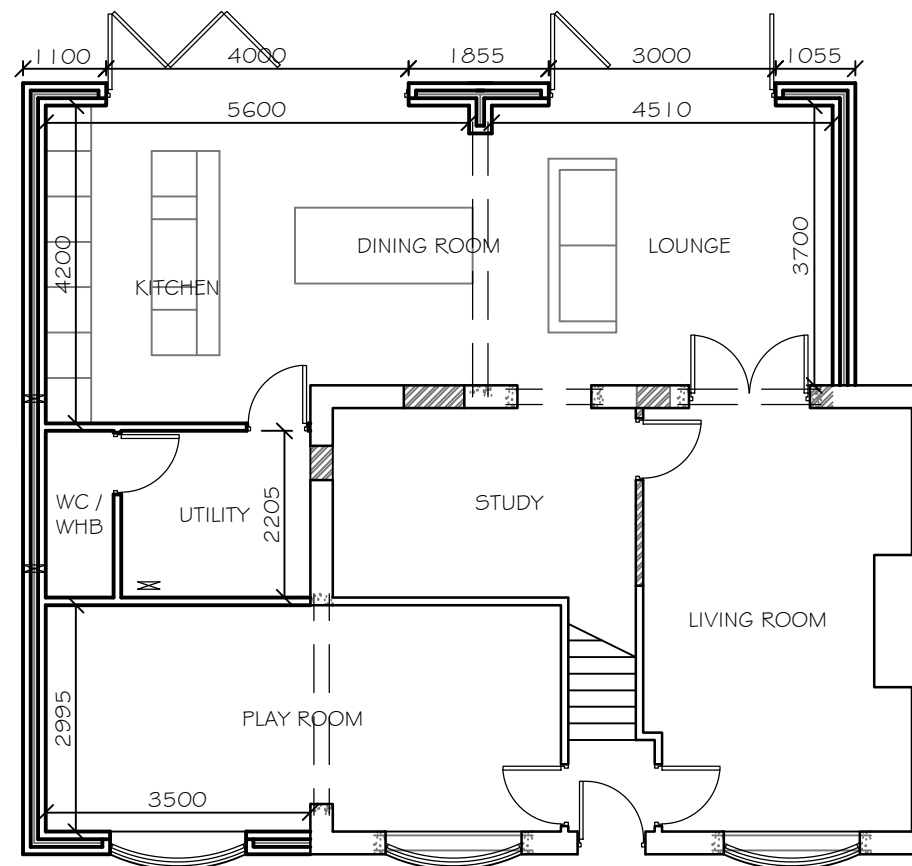

PROPOSED GROUND FLOOR

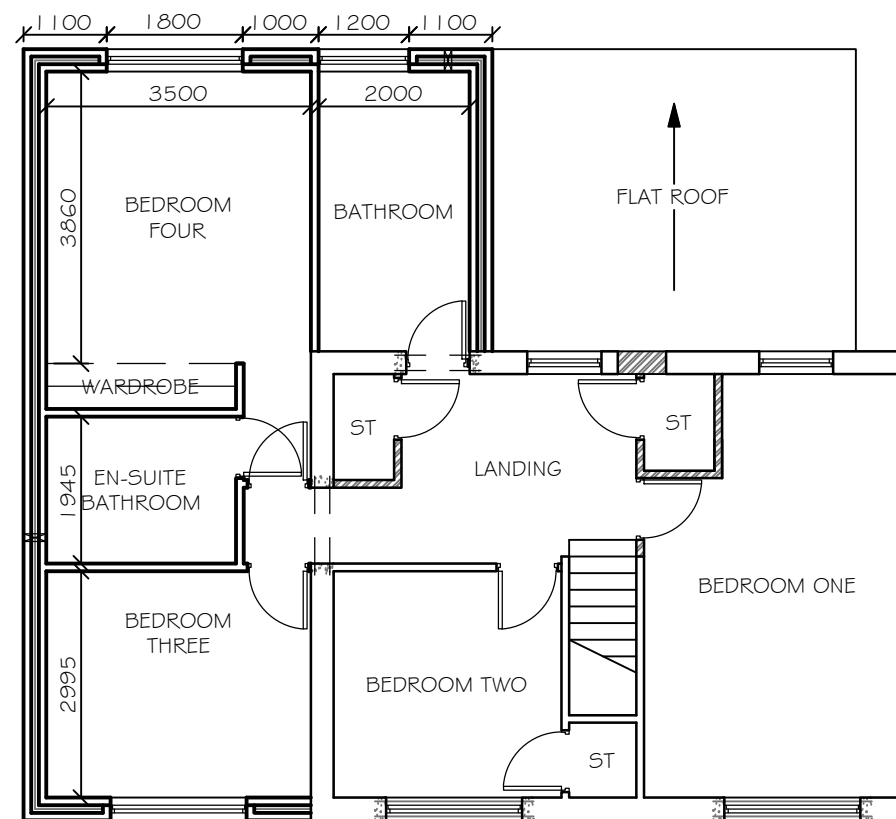

PROPOSED FIRST FLOOR

Proposed extension:
 Finish - Pebble dash render to client Specification
 Roof - Timber trussed rafters with concrete roofing tiles, to match existing
 Windows / Doors - UPVC Framed double glazed glazing, with opening sashes as shown

Client: Mr J Pearson
 Address: 188 High Road, Kells, Whitehaven, CA28 9ER
 Scheme: Side & Rear Extension and Detached Garage
 Drawing: Proposed Layouts
 Scale: 1:100
 Date: April 2023
 Drawing No: 1/003B - Removal of Balcony and screening wall