

[illegible]

## GENERAL NOTES

- Where this drawing has been made in electronic form it has been done so in good faith and the Contractor is not responsible for any hardware or software errors in the drawings which would be maintained whether (or not) drawing issues. Any apparent discrepancies should be immediately reported to the Contractor. The Contractor shall not be assumed to be aware of and should not be used for 'overriding', setting out or any other purpose other than the intended use of the drawing. The paper (or pdf) version of the drawing. Electronic drawings may contain third party copyright material. Where the Contractor is aware of this information this should be checked against the originals paper drawing(s).
- Do not scale this drawing or model. Do not assume. All dimensions to be verified by the Contractor and to be in accordance with all other Architectural drawings and the specification document.
- Any discrepancies between drawings of different scales, and between drawings and specifications shall be reported to the Contractor immediately.
- Copyright reserved. This drawing may only be used for the Client and location specified in the title block. It may not be copied or disclosed to any third party without the written consent of the Contractor.
- This drawing should only be used for construction if the drawing state is "Construction". Vaple & Holmes Limited take no responsibility for construction without state drawings which are not marked as such.
- The Contractor is hereby notified that the Contractor is to read and take all necessary precautions to ensure the safety of the works at all times during construction. All workmanship and materials are to be to current British Standards. All procedures, All drawings and all documents shall be marked as CE marked in accordance with current legislation.
- All services are to be located and protected as necessary by the Contractor

SCALE BAR

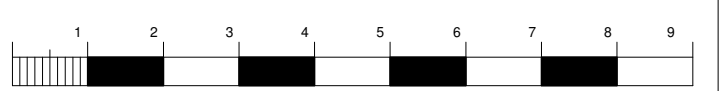

# Vagdia and Holmes

**CHARTERED ARCHITECTS**

The Architect's Studio,  
12a Coventry Canal Basin,  
St. Nicholas Street, Coventry, CV1 4LY

(t) 024 7622 2393 (e) [info@vagdiaholmes.com](mailto:info@vagdiaholmes.com)

**Project:** Alterations and Extensions to  
17 Irish Street,  
Whitehaven, Cumbria,  
CA28 7BU

**Client:** Birchtree Developments Limited

**Title:** Proposed Site Plan (amenity space)

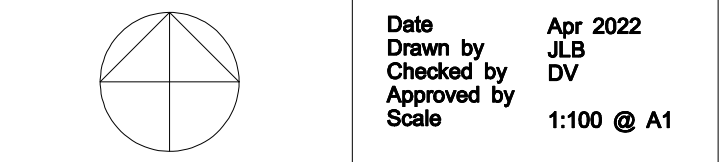

DwgNo. 1954-SK-007A

For: **PLANNING APPLICATION**

---

This drawing is copyright © to Vagdia & Holmes Limited 2022. All Rights Reserved

This drawing is the property of Vagdia & Holmes Limited, it must not be copied or reproduced or divulged to anyone without written permission.