

Existing Section 1-1
Scale 1:100 @ A3

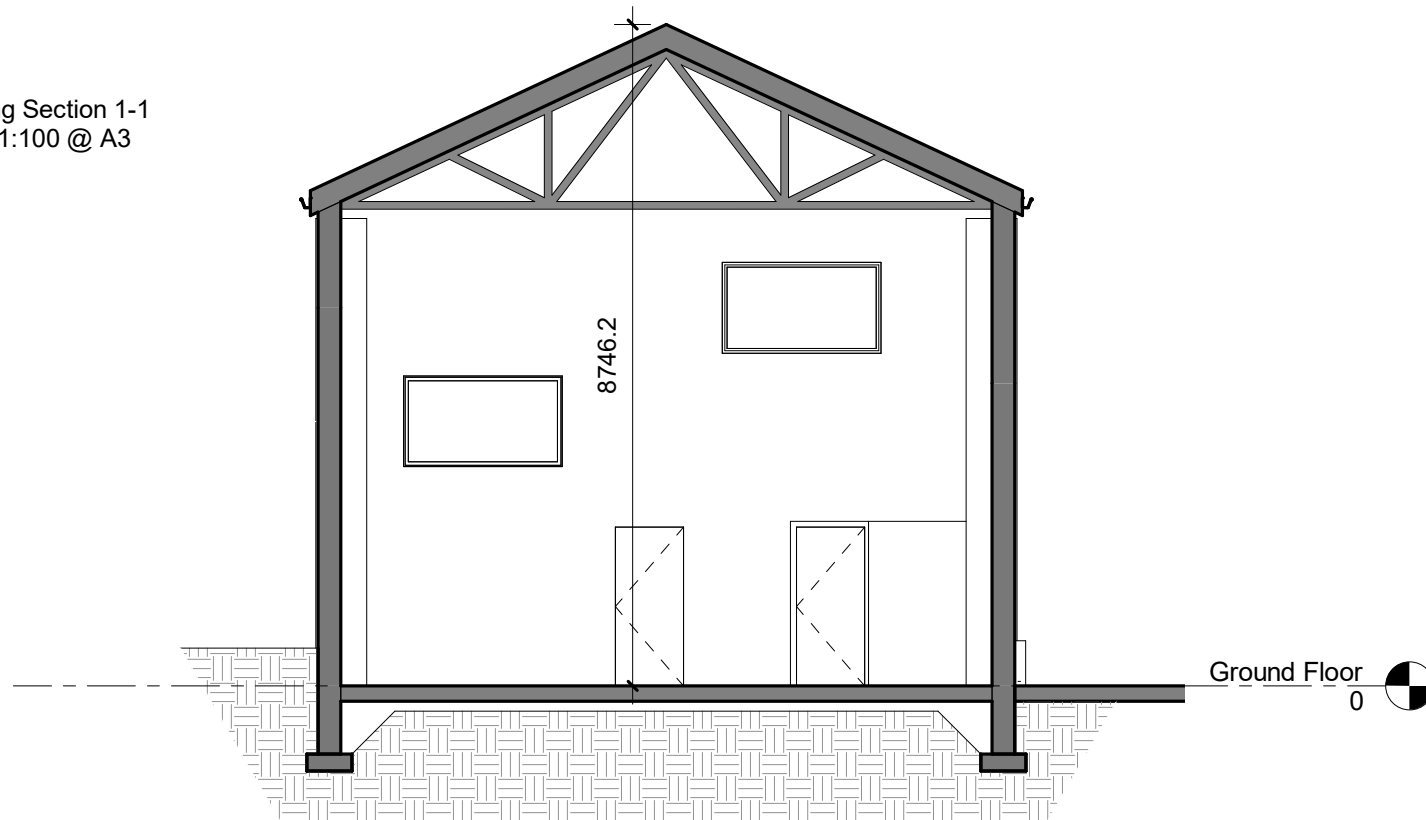

M & P Gadsden

Consulting Engineers Ltd

Unit 20
Meetings Industrial
Estate
Park Road
Barrow-in-Furness
Cumbria
LA14 4TL

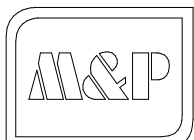

Tel: 01229 813333

Web: www.mandpgadsdenconsulting.co.uk
E-mail: mike@mpg-consulting.co.uk
mark@mpg-consulting.co.uk

Client: As If By Magic Ltd
Project: Side Extension @
Devonshire House, Devonshire Road
Millom, Cumbria
LA18 4JP

Rev. Date. Notes.

Notes.
This drawing is protected by copyright and must not be copied or reproduced without the written consent of M&P Gadsden Consulting Engineers Ltd. No dimensions are to be scaled from this drawing. All dimensions and sizes to be checked on site. ©

Drawing Title.
EXISTING SECTION 1-1

Status.
PLANNING APPLICATION

Date. 28/01/2020
Drawn. TV
Scale. 1 : 100

Drawing No. 19195_PL01_106

Revision.

LEGEND

| | | | |
|--|--------------------|--|--|
| | Existing Structure | | |
| | | | |
| | | | |
| | | | |