

South Elevations

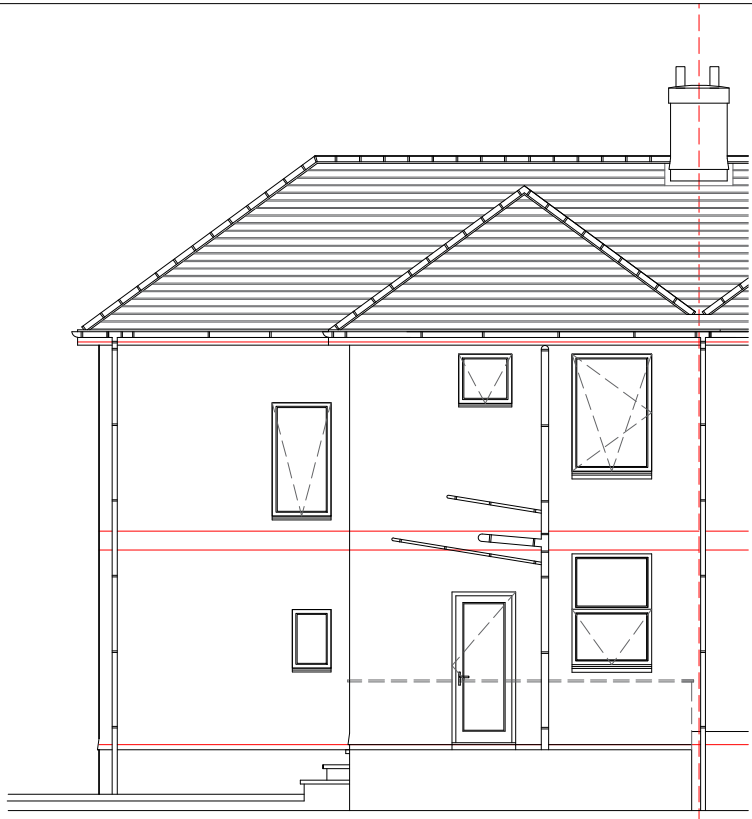

East Elevations



North Elevations

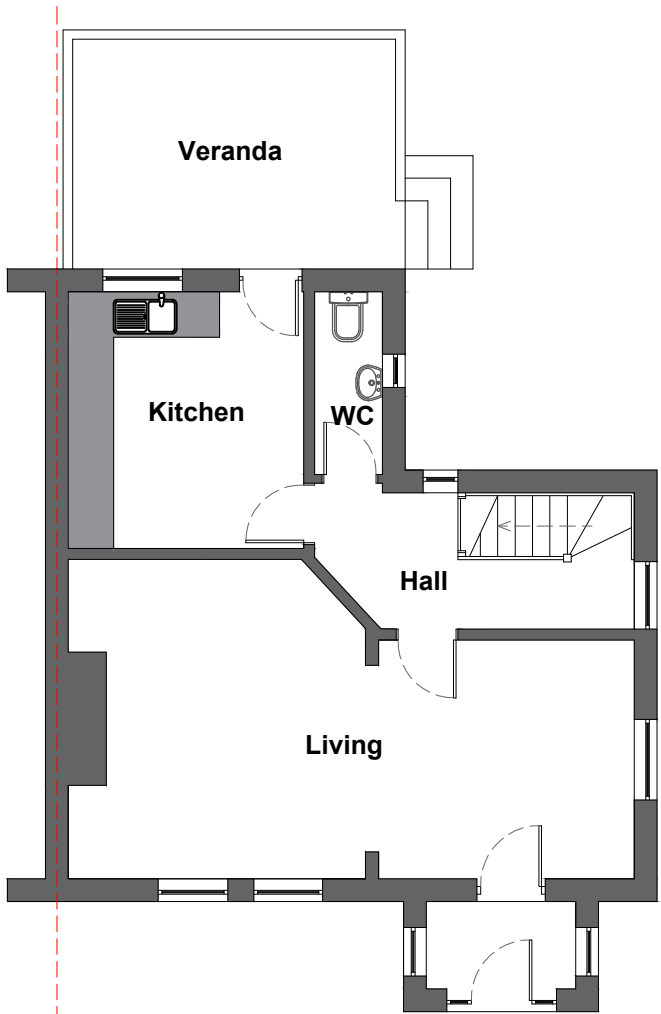

Ground Floor

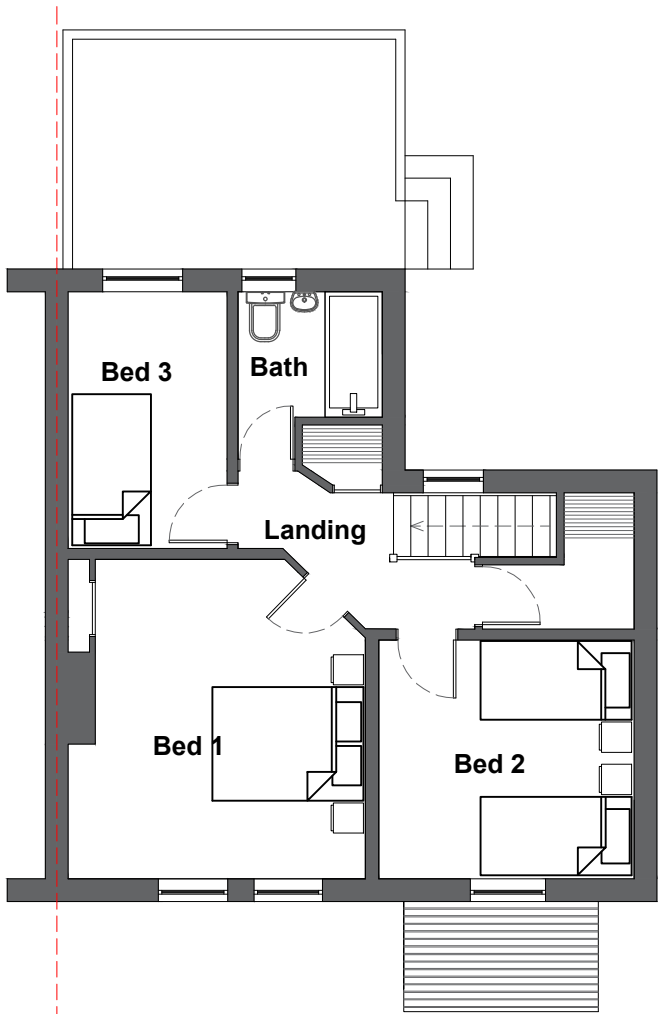

First Floor

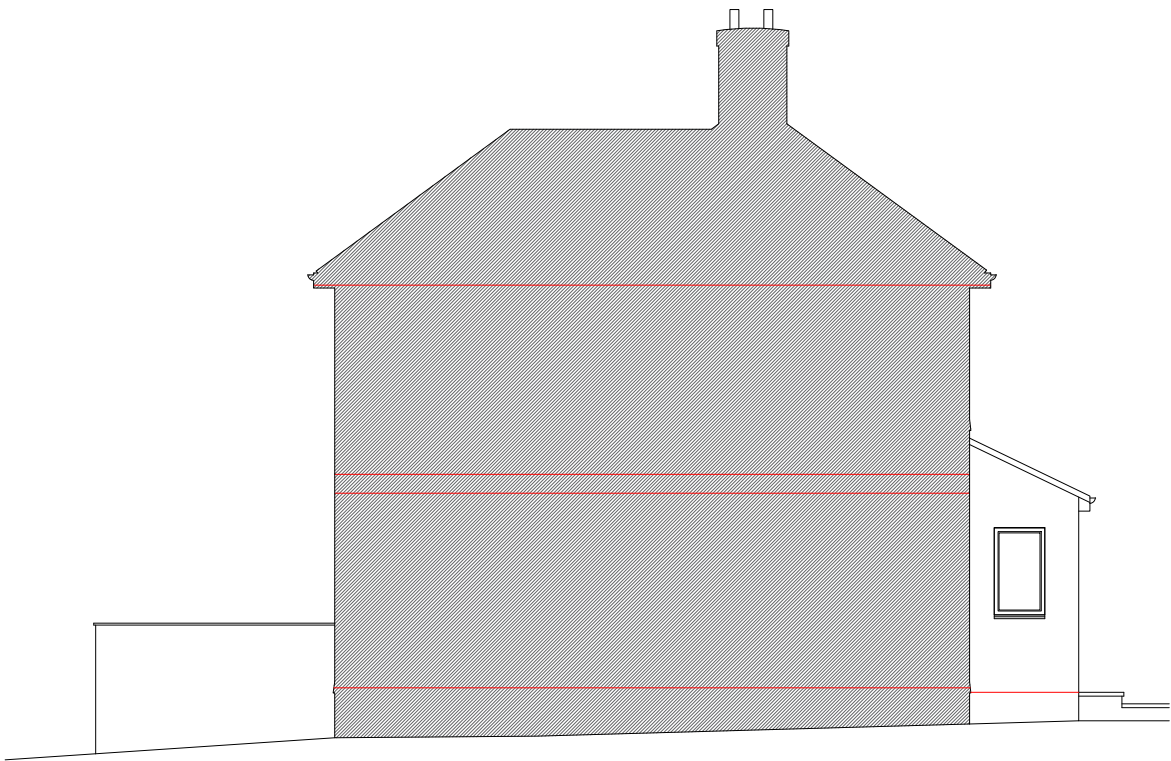

West Elevations

| | | | |
|---------|--------------------------------------------------------------------|------|---------------|
| Address | 18 Tower View, Castle Croft, Egremont, Cumbria, CA22 2BN | | |
| Project | Proposed Two Storey Extension Existing Elevations & Floor Plans | | |
| Ref | 18TV-LMC-002 | Rev | - |
| Scale | 1/100 | Date | 05/02/2025 |
| Client | Mr & Mrs Caton | | Paper Size A3 |