

- DRAINAGE NOTES**
- ALL ADOPTABLE DRAINAGE WORKS AND MATERIALS TO BE IN ACCORDANCE WITH SEWERS FOR ADOPTION 6TH EDITION, THE RELEVANT BRITISH EUROPEAN AND YORKSHIRE WATERS STANDARDS/REQUIREMENTS IN ADDITION TO THE MECHANICAL AND ELECTRICAL SPECIFICATION AND KITEMARKED.
 - FILLED GROUND MUST BE FILLED AND CONSOLIDATED UNDER THE SUPERVISION AND TO THE SATISFACTION OF YORKSHIRE WATER BEFORE ANY SEWER WORKS ARE CARRIED OUT.
 - ALL ADOPTABLE SEWERS TO BE KITEMARKED (CERTIFIED TO WIS 4-35-01 AND BS EN13476).
 - PLASTIC CHANNEL SECTIONS IN MANHOLES ARE NOT ACCEPTABLE AND THE WATER AUTHORITY PREFER GLAYWARE CHANNEL MANHOLES. PLASTIC CHANNELS ARE DIFFICULT TO SET IN CONCRETE BECAUSE THEY FLOAT AND A SATISFACTORY FINISH CANNOT BE OBTAINED ON THE BENCHING.
 - THE WATER AUTHORITY IS NOT OBLIGED TO ACCEPT FILTER DRINKLAND DRAINAGE RUN-OFF INTO THE PUBLIC SEWER NETWORK OR A DRAINAGE SYSTEM (DIRECTLY OR INDIRECTLY). AN ALTERNATIVE METHOD OF DISPOSAL OF THE LAND DRAINAGE RUN-OFF WILL THEREFORE BE REQUIRED AND YOU WILL HAVE TO LIAISE WITH THE LOCAL AUTHORITY. LAND DRAINAGE SECTION WITH REGARD TO THE DISPOSAL OF THE FILTER DRINKLAND DRAINAGE RUN-OFF.
 - SULPHATE RESISTANT CEMENT (C20-DC2) AND PRECAST CONCRETE PRODUCTS MUST BE USED OR A LABORATORY REPORT PROVIDED PROVING THAT SUCH PRECAUTIONS ARE NOT NECESSARY.
 - THE ADOPTABLE SEWERS SHOULD BE A MINIMUM OF 1M AND MANHOLES 0.3M FROM KERB FACES AND SERVICE MARGINS.
 - SEWERS MUST HAVE A METRES CLEARANCE FROM TREES AND HEDGES (PLEASE ALSO REFER TO FIGURE 2.3 ON PAGE 29 IN SEWERS FOR ADOPTION 6TH EDITION FOR RESTRICTIONS ON TREE PLANTING ADJACENT TO SEWERS).
 - SEWERS TO BE LAID IN CLASS 'B' BEDDING (150MM GRANULAR BED AND SURROUND), WHERE DEPTH OF COVER TO TOP OF THE SEWER IS LESS THAN 1.2M IN HIGHWAYS AND VERGES (OR LESS THAN 800MM IN NONE VEHICULAR ACCESS AREAS) THEN A CONCRETE SLAB SHOULD BE PROVIDED ABOVE GRANULAR BED AND SURROUND.
 - CLASS 2 BEDDING DETAIL SHALL BE PROVIDED WHERE COVER TO THE PIPE BARREL IS LESS THAN 1.2M IN VEHICULAR TRAFFICKED AREAS AND 0.9M ELSEWHERE. TO ALL ROAD GULLY CONNECTIONS AND WITHIN AREAS OF DEEP ROOTING VEGETATION.
 - WHERE CLASS 2 TRENCH BEDDING DETAIL IS USED, THE CONCRETE BED AND SURROUND SHALL BE DISCONTINUED AT EACH PIPE JOINT OVER THE FULL CROSS SECTION BY MEANS OF A SHAPED COMPRESSIBLE FILLER.
 - BEDDING AND BACKFILL MATERIAL TO CONFORM TO THE REQUIREMENT OF WATER INDUSTRY SPECIFICATION 4-08-02 (TABLE A2).
 - THE CHAMBER SIZE OF MANHOLES WITH MORE THAN ONE CONNECTION IN THEM MAY NEED TO BE INCREASED AN INCREMENT TO ACCOMMODATE THE CONNECTIONS AND BENDS.
 - ALL PRIVATE DRAINAGE WORKS SHALL BE CARRIED OUT IN ACCORDANCE WITH BUILDING REGULATIONS 2002 EDITION.
 - CONTRACTOR TO ESTABLISH POSITION SIZE AND DEPTH OF ALL EXISTING SEWERS AND SERVICES PRIOR TO COMMENCEMENT ON SITE.
 - THE CONTRACTOR SHALL ALLOW FOR THE PROTECTION, TEMPORARY AND PERMANENT SUPPORT, AND TEMPORARY AND PERMANENT DIVERSION WORKS, AS NECESSARY TO ALL EXISTING SERVICES.
 - THE CONTRACTOR SHALL ALLOW FOR ALL TRAFFIC MANAGEMENT IN CONNECTION WITH ROAD AND SEWER WORKS.
 - THE CONTRACTOR SHALL ALLOW FOR KEEPING SEWER TRENCHES AND EXCAVATIONS AS DRY AS PRACTICABLE BY PUMPING FROM TEMPORARY SLUMPS AND DEWATERING AS APPROPRIATE. THE POINT AND METHOD OF DISCHARGE TO BE AGREED WITH THE DRAINAGE AUTHORITY.
 - FOR PIPE SPECIFICATION PLEASE REFER TO ADDITIONAL NOTES.
 - STRENGTHED CLAY PIPES AND FITTINGS SHALL COMPLY WITH THE RELEVANT PROVISIONS OF BS EN295 AND BS 65 RESPECTIVELY AND BE KITEMARKED. ALL PIPES SHALL BE EXTRA STRENGTH TO BS 65 OR EQUIVALENT BS EN295 PIPE CRUSHING STRENGTH.
 - STRUCTURED WALL PLASTIC PIPES TO WIS 4-35-01 MAY BE USED FOR FOUL & SURFACE WATER DRAINAGE, SUBJECT TO ADOPTING AUTHORITY APPROVAL.
 - PRECAST CONCRETE PRODUCTS SHALL COMPLY WITH THE RELEVANT PROVISIONS OF BS 5911 AND BE KITEMARKED. CONCRETE PIPES TO BE CLASS 120 UNLESS NOTED OTHERWISE.
 - GULLY GRATES AND FRAMES SHALL COMPLY WITH THE RELEVANT PROVISIONS OF BS EN124 AND BE OF A NON-ROCKING DESIGN WITH CAPTIVE HINGE ACCESS AND BE KITEMARKED. LOAD CLASS D400 FOR ROADS AND SERVICE YARD AREAS. CLASS C250 TO BE USED IN CAR PARKING AREAS.
 - BACKFILLING AND REINSTATEMENT TO TRENCHES IN PUBLIC HIGHWAYS SHALL BE IN ACCORDANCE WITH THE REQUIREMENTS AND SPECIFICATIONS OF THE ADOPTING AUTHORITY, OR, IN THE ABSENCE OF SUCH, IN ACCORDANCE WITH THE REQUIREMENTS OF THE STREET WORKS REGULATIONS 1992 AND RELEVANT PROVISIONS OF H.A.U.C. 'SPECIFICATION FOR THE REINSTATEMENT OF OPENINGS IN HIGHWAYS' JUNE 1992. BUT UNDER SECTION 71 OF THE NEW ROADS AND STREET WORKS ACT 1991.
 - ALL TRADITIONAL RAINWATER PIPES DOWN COMERS TO DISCHARGE TO TRAPPED GULLIES.
 - ALL SIPHONIC DRAINAGE DOWN COMERS TO MANUFACTURER SPECIFICATION.
 - ALL ROAD GULLIES ARE TO BE TRAPPED GULLIES.
 - ALL GULLY LEADS TO BE 150mm DIAMETER.
 - ALL REDUNDANT EXISTING DRAINAGE TO BE GRUBBED UP OR GROUTED. ANY EXISTING LIVE DRAINAGE SHOULD BE REPORTED TO THE ENGINEER AND RECONNECTED.
 - ALL ROAD GULLIES & LEADS TO BE CLEARED OF DEBRIS UPON COMPLETION OF WORKS.
 - THE CONTRACTOR MUST ENSURE THAT ANY OF THE EXISTING DRAINAGE WHICH IS LIVE IS KEPT CLEAR OF DEBRIS AND SHOULD ALLOW FOR JETTING THROUGH THE NEW & EXISTING DRAINAGE UPON COMPLETION.
 - CONTRACTOR TO TAKE MEASURES TO PROTECT HIS OPERATIVES WITH RESPECT TO THE PRESENCE OF GAS IN SEWER TRENCHES AND MANHOLES THROUGH THE USE OF GAS MONITORING EQUIPMENT AND BREATHING APPARATUS AS REQUIRED.
 - CONTRACTOR TO APPLY FOR SEWER PERMITS AND ROAD OPENING PERMITS AS NECESSARY FROM THE APPROPRIATE AUTHORITIES, PRIOR TO COMMENCING WORKS.
 - ADOPTABLE PLASTIC SEWER PIPES TO BE LAID IN MAXIMUM 3m LENGTHS UNLESS THERE IS A SPECIFIC OPERATIONAL NEED TO LAY LONGER LENGTHS.
 - WHERE PLASTIC PIPES ARE INSTALLED PRIOR TO GETTING APPROVAL THEN A LIGHT LINE CCTV SURVEY AND REPORT ARE REQUIRED PRIOR TO APPROVAL.

REFER TO DRAWING D701 FOR DRAINAGE CONSTRUCTION DETAILS & INFORMATION

- DESIGN NOTES:**
- ALL WORKS TO COMPLY WITH CURRENT VERSION OF THE FOLLOWING DOCUMENTS:
 - DESIGN MANUAL FOR ROADS AND BRIDGES (DMRB)
 - SPECIFICATION FOR HIGHWAY WORKS (SHW)
 - LOCAL AUTHORITY DESIGN GUIDE AND SPECIFICATION
 - PRIOR TO COMMENCING WORKS THE CONTRACTOR SHOULD INVESTIGATE AND LOCATE AS NECESSARY ANY STATUTORY UNDERTAKERS EQUIPMENT WITHIN THE NEW ACCESS AND DISCUSS REQUIREMENTS FOR LOWERING/DIVERSION AND PROTECTION WITH THE RELEVANT UNDERTAKER.
 - ALL WORKS WITHIN THE PUBLIC HIGHWAY TO MEET LOCAL AUTHORITY REQUIREMENTS. CONTRACTOR TO APPLY FOR ROAD OPENING NOTICES ETC AS REQUIRED.
 - CBR VALUE NOT AVAILABLE. ROAD CONSTRUCTION DETAIL SUBJECT TO CONFIRMATION OF CBR VALUES. CONTRACTOR TO ALLOW FOR LAB TESTS TO BE UNDERTAKEN IN AGREEMENT WITH LOCAL AUTHORITY HIGHWAY ENGINEER PRIOR TO COMMENCING.
 - PROPOSED LEVELS HAVE BEEN BASED ON THE EXISTING TOPOGRAPHICAL SURVEY NUMBER A10609 REVISION B BY WYG RECEIVED JANUARY 2019.
 - PROPOSED DRAWING BASED ON LATEST ARCHITECTURAL LAYOUT RECEIVED.
 - SLOPES GREATER THAN 1 IN 6 MAY REQUIRE STABILISATION. GEOTECHNICAL ENGINEER TO BE CONTACTED TO CONFIRM REQUIREMENTS.

- DRAINAGE NOTES:**
- ALL PIPES 1000 UNLESS OTHERWISE STATED.
 - ALL PRIVATE TO ADOPTABLE CONNECTIONS 1500 UNLESS OTHERWISE STATED.
 - ALL PPC'S IN TRAFFICKED AREAS TO HAVE D400 COVERS & CONCRETE SURROUND.
 - ALL INTERNAL PLOT DRAINAGE REQUIRES CONFIRMATION PRIOR TO CONSTRUCTION.
 - CONTRACTOR TO CONFIRM MH COVER & INVERT LEVEL OF PROPOSED CONNECTION POINT PRIOR TO CONSTRUCTION. ANY VARIATION TO BE REPORTED TO ENGINEER.
 - THE INVERT LEVEL OF THE EXISTING SEWERS ARE TO BE VERIFIED PRIOR TO COMMENCEMENT OF ANY DRAINAGE WORKS. ANY DISCREPANCY MUST BE NOTIFIED TO THE ENGINEER.
 - EXISTING MANHOLES TO BE MODIFIED TO ACCOMMODATE THE PROPOSED LATERAL CONNECTIONS. CONTRACTOR TO APPLY TO THE WATER AUTHORITY FOR THE SECTION 106 APPROVAL. TO MAKE THE CONNECTIONS. PIPES ARE TO BE LAID WITH COMMON INVERT LEVELS.
 - ALL STUB PIPES ARE TO BE CAPPED.
 - ALL PIPES CONNECTIONS TO BE SOFFIT TO SOFFIT UNLESS STATED OTHERWISE. REFER TO MANHOLE SCHEDULE FOR FURTHER INFORMATION.
 - STONE FILLED LAND DRAINS REQUIRED IN BACK GARDENS WHERE FALLING TOWARDS PROPERTY.

- PIPE MATERIALS**
- 150-225Ø: UPVC PIPES TO BE BSI KITEMARKED AND CERTIFIED TO WIS 4-35-01 & BS EN13476.
 - 300-825Ø: CONCRETE PIPES TO BE BSI KITEMARKED, CLASS 120 CONCRETE & CERTIFIED TO BS EN11 & 1916.
 - 900Ø ONWARDS: COMPOSITE STEEL REINFORCED PIPE (AQUASPIRA) TO BE BSI KITEMARKED & CERTIFIED TO BS EN13476.

SUBJECT TO LOCAL AUTHORITY & WATER AUTHORITY APPROVAL

21/02/20	1500 CONNECTION FROM SW5C35 ADDED	KRS	AE	2
26/09/19	FIRST ISSUE	KS	AE	1
Date	Revisions	Drawn	Checked	Rev

Dwg Status: PRELIMINARY

NORTH EAST
0191 285932

YORKSHIRE
01748 900480

RWO
CONSULTING ENGINEERS

WWW.RWOASSOCIATESUK.COM
INFO@RWOASSOCIATESUK.COM

Client: GLEESON HOMES

Project: FELL VIEW DRIVE, EGREMONT

Title: FLOW CONTROL DETAIL SW5FC

DO NOT SCALE	Scale @ A1: AS SHOWN	Drawn: KS	Checked: AE	Date: 26/09/2019
Job No: 18184	Dwg No: D702	Rev: 2		

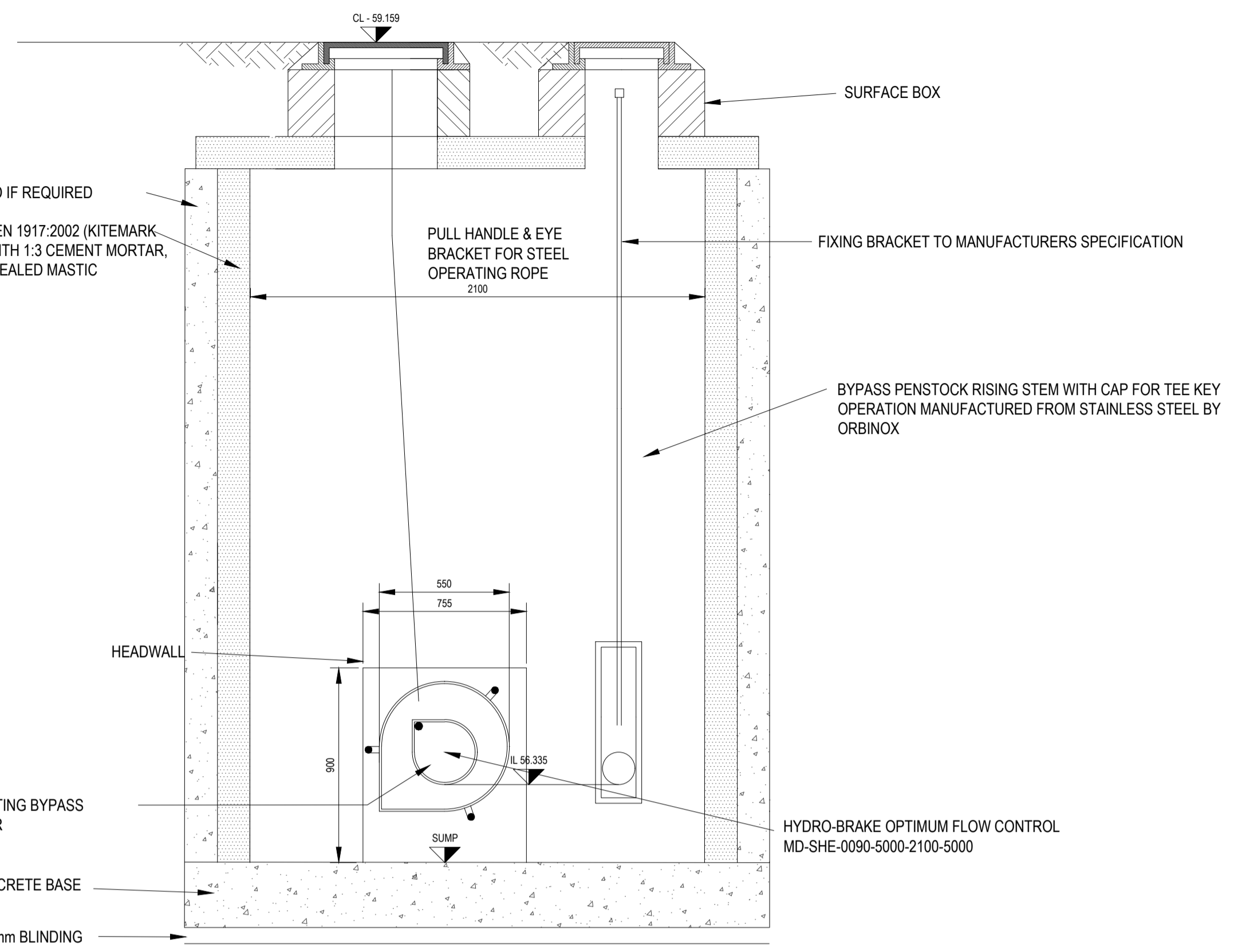

HYDROBRAKE ELEVATION

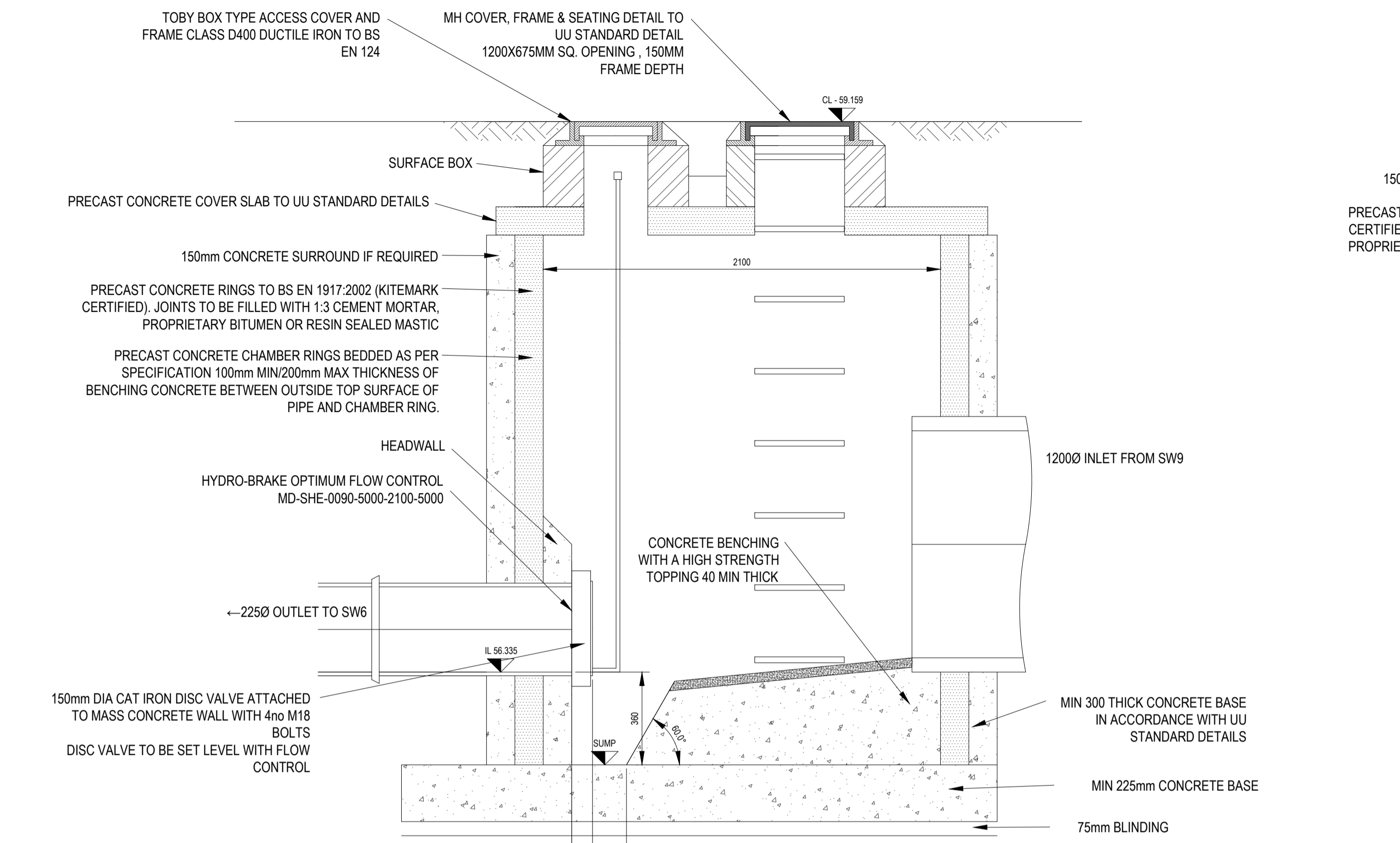

HYDROBRAKE SECTION

MANHOLE NO.	SW5FC
COVER LEVEL	59.159
INVERT LEVEL	12000 56.335 3000 56.335 2250 56.335 1500 57.395
PIPE DIAMETERS	150,225,300,1200
MANHOLE SIZE	2100
COVER TYPE	D400
MANHOLE TYPE	FLOW CONTROL
MANHOLE DEPTH	2.824
MH DEPTH C/OFFSET OF OUTLET PIPE	1.624

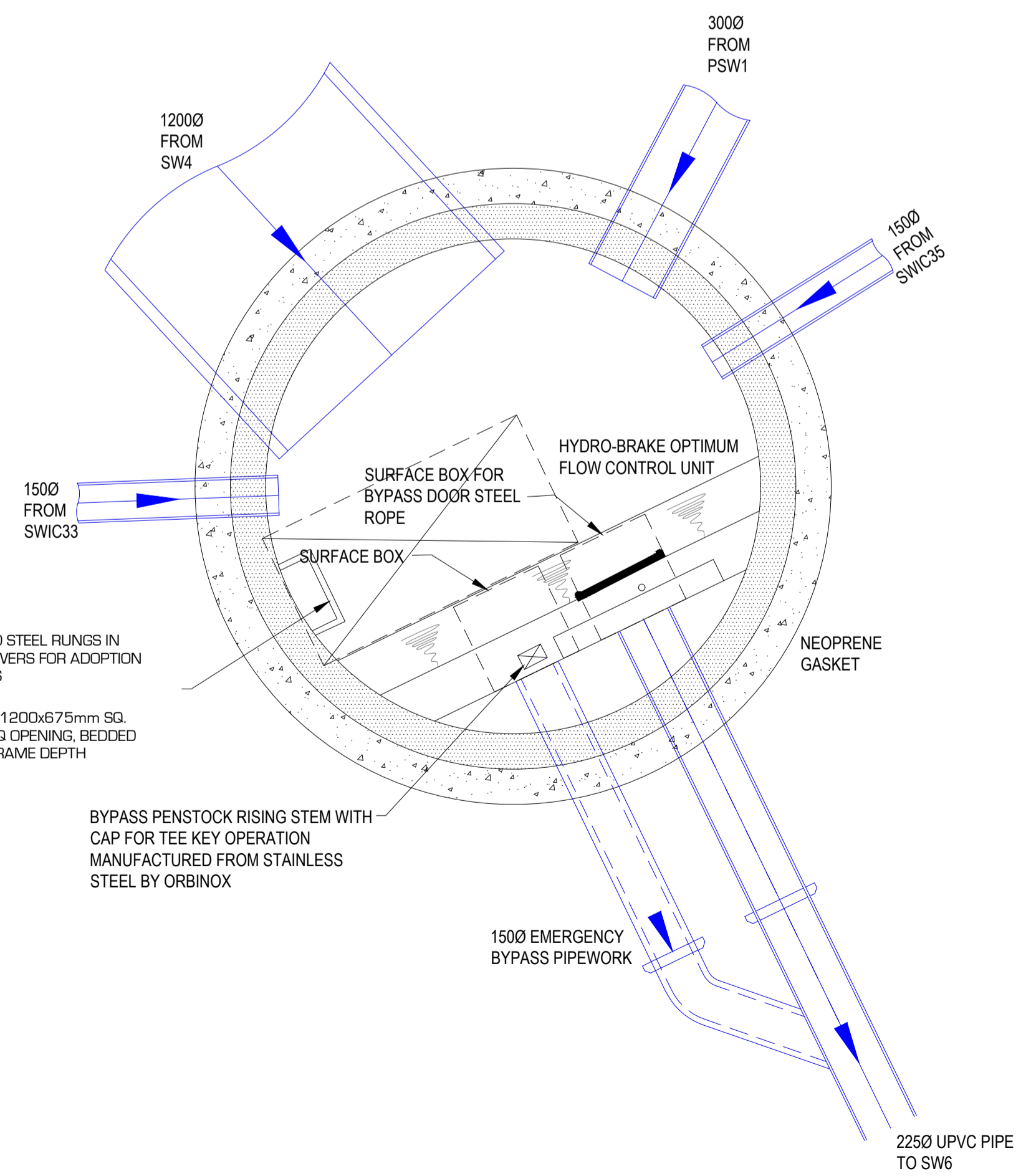

DOUBLE ENCAPSULATED STEEL RINGS IN ACCORDANCE WITH SEWERS FOR ADOPTION AND UUI REQUIREMENTS

MH COVER AND FRAME 1200x675mm SQ. OVER 1200 x 675mm SQ. OPENING, BEDDED ON MORTAR. 150MM FRAME DEPTH

BYPASS PENSTOCK RISING STEM WITH CAP FOR TEE KEY OPERATION MANUFACTURED FROM STAINLESS STEEL BY ORBINOX

SW5FC HYDROBRAKE DETAILS

REFERENCE: MD-0090-5000-2100-5000
DESIGN HEAD: 2.1m
ORIFICE SIZE: 90mm
DESIGN FLOW: 5.0 l/s
INVERT LEVEL: 56.335m

TECHNICAL SPECIFICATION		
CONTROL POINT	HEAD (m)	FLOW (l/s)
PRIMARY DESIGN	2.100	5.000
FLUSH - FLO	0.397	4.000
KICK - FLO	0.808	3.200
MEAN FLOW		3.9