

└

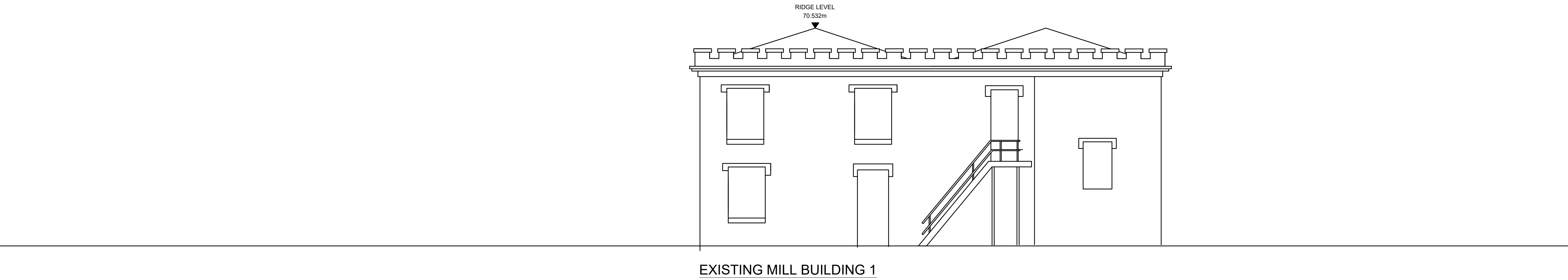

ELEVATIONS ACCURATE AS OF JUNE 2022,  
FOLLOWING DEMOLITION OF UNSAFE STRUCTURES

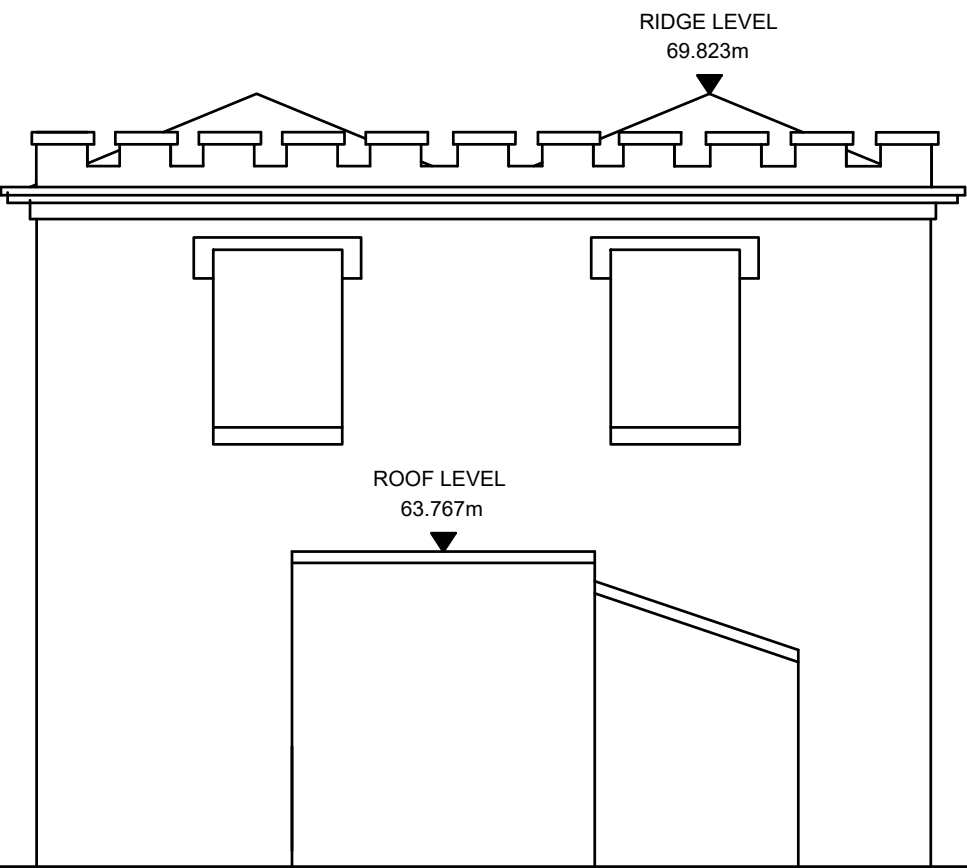

EXISTING MILL BUILDING 3

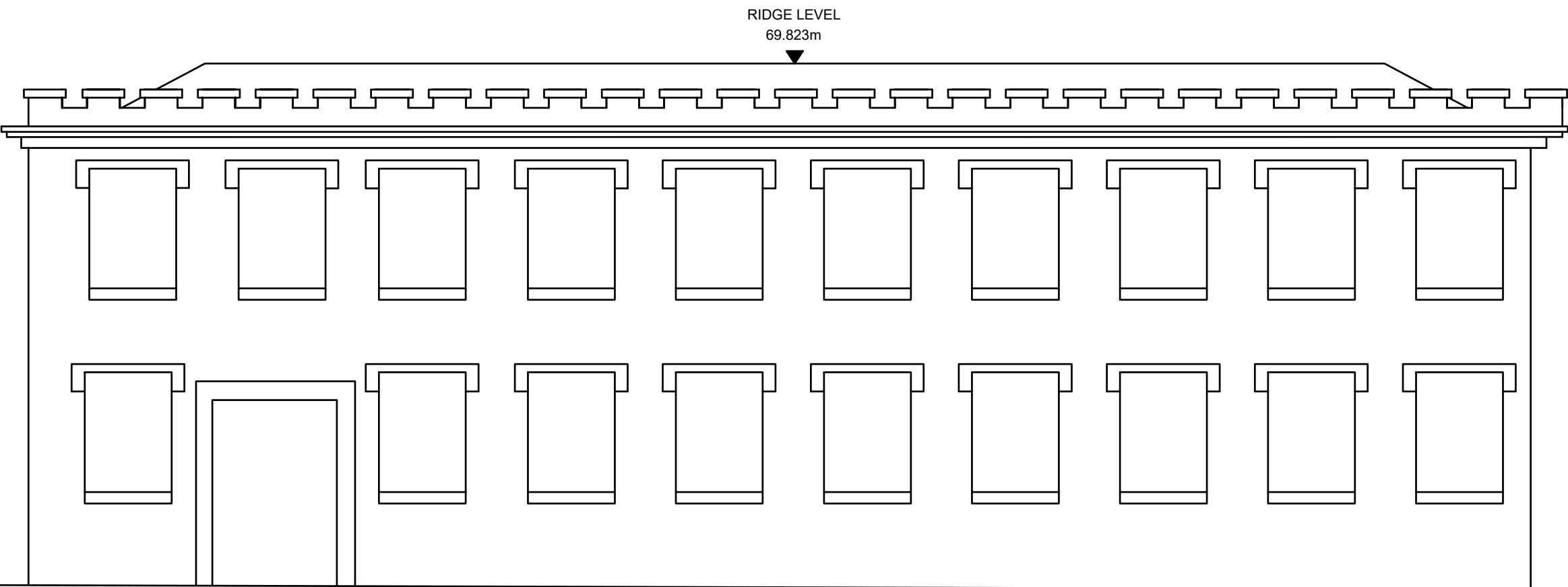

EXISTING MILL BUILDING 3

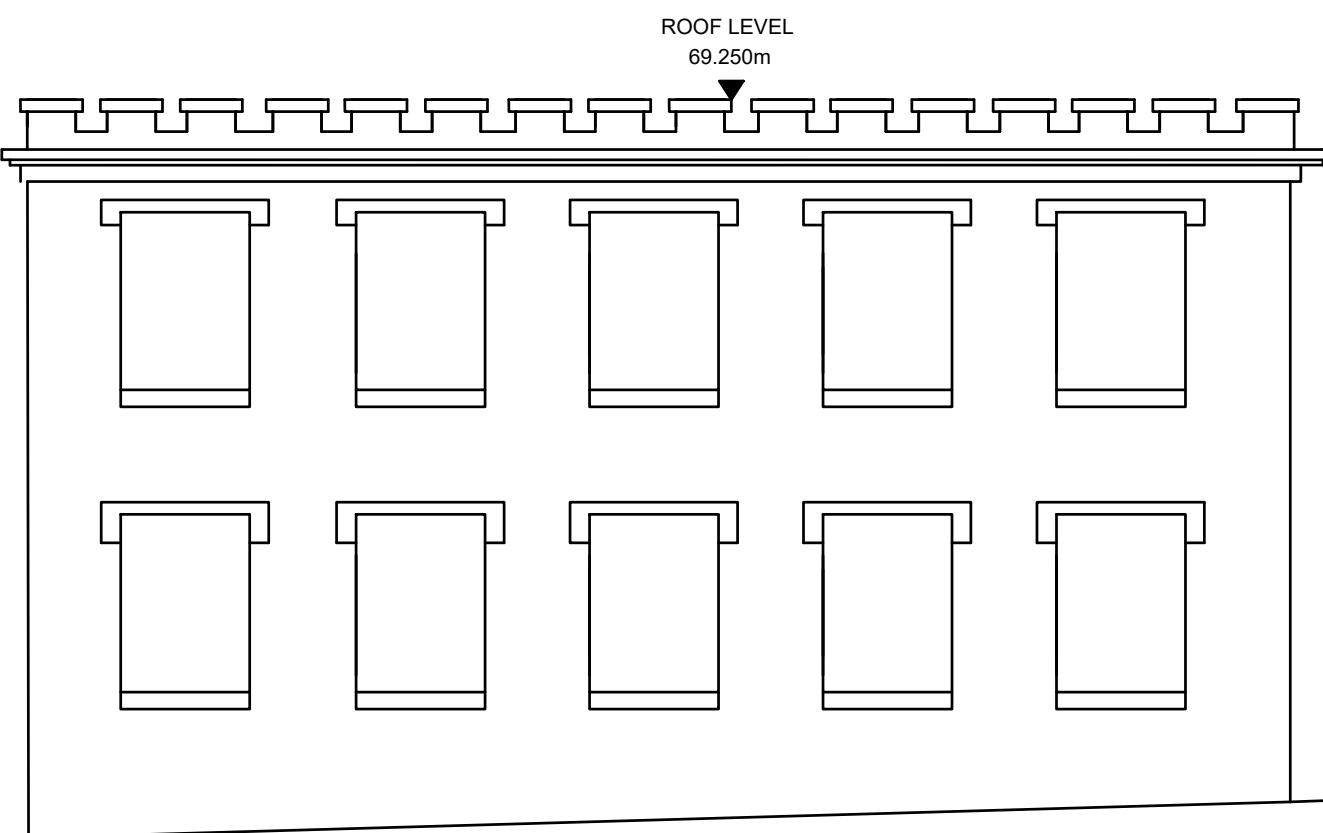

EXISTING MILL BUILDING 2

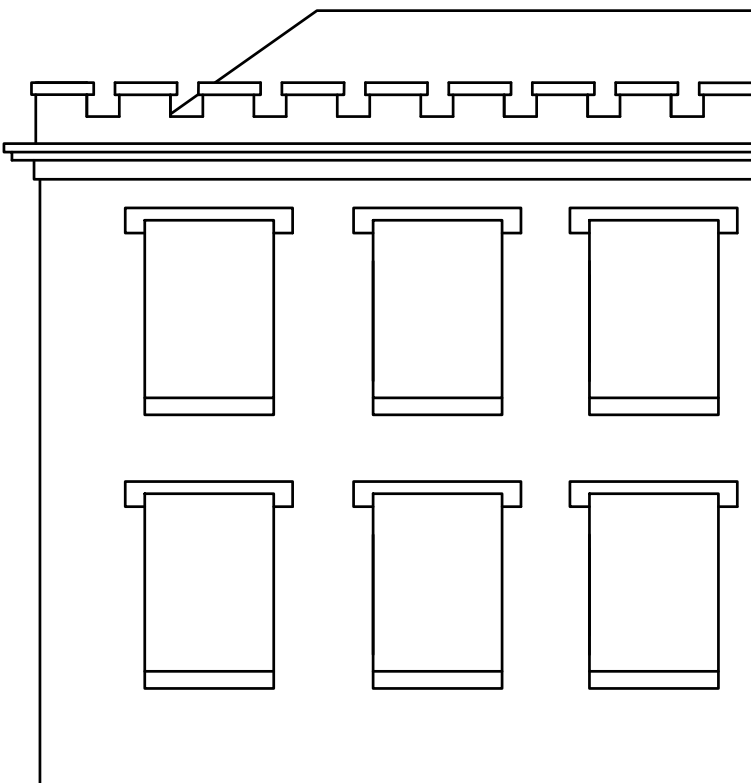

EXISTING MILL BUILDING 1

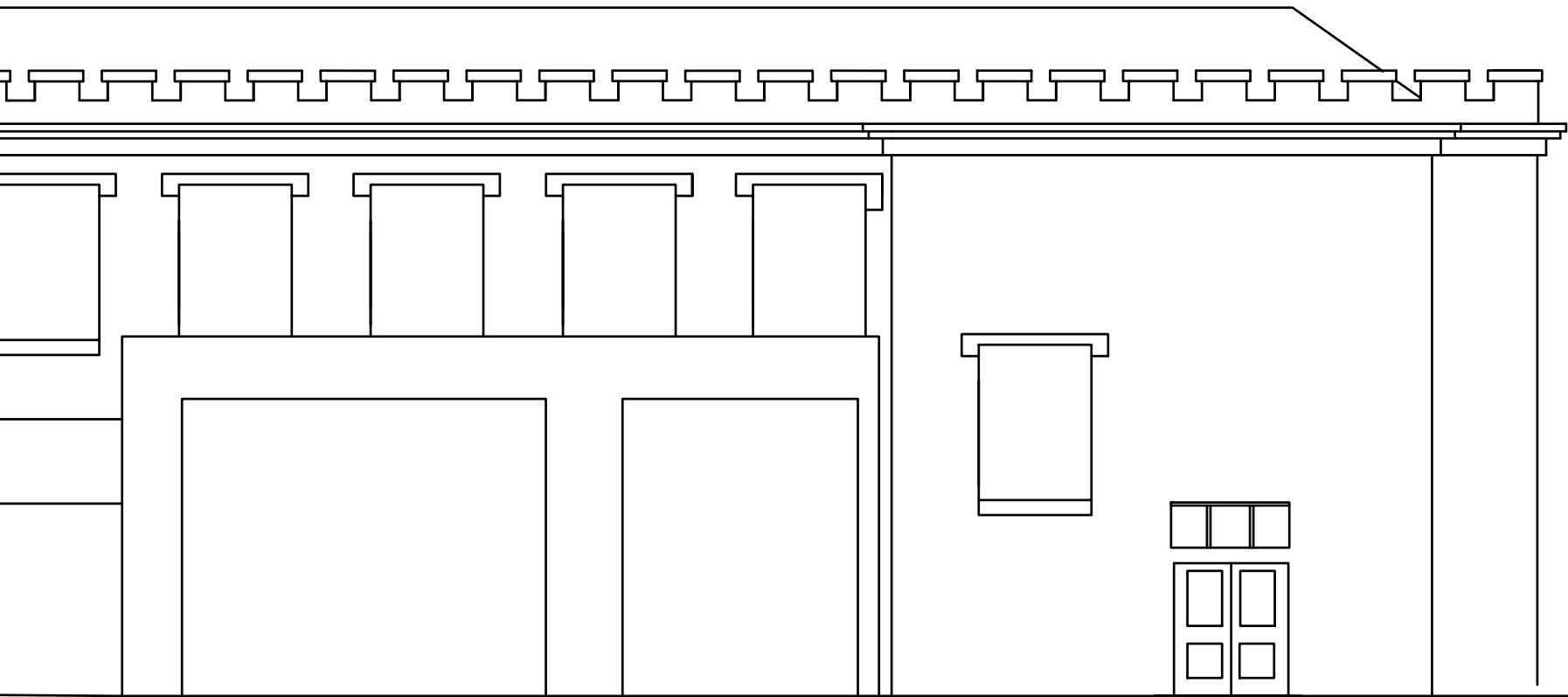

EXISTING MILL BUILDING 1

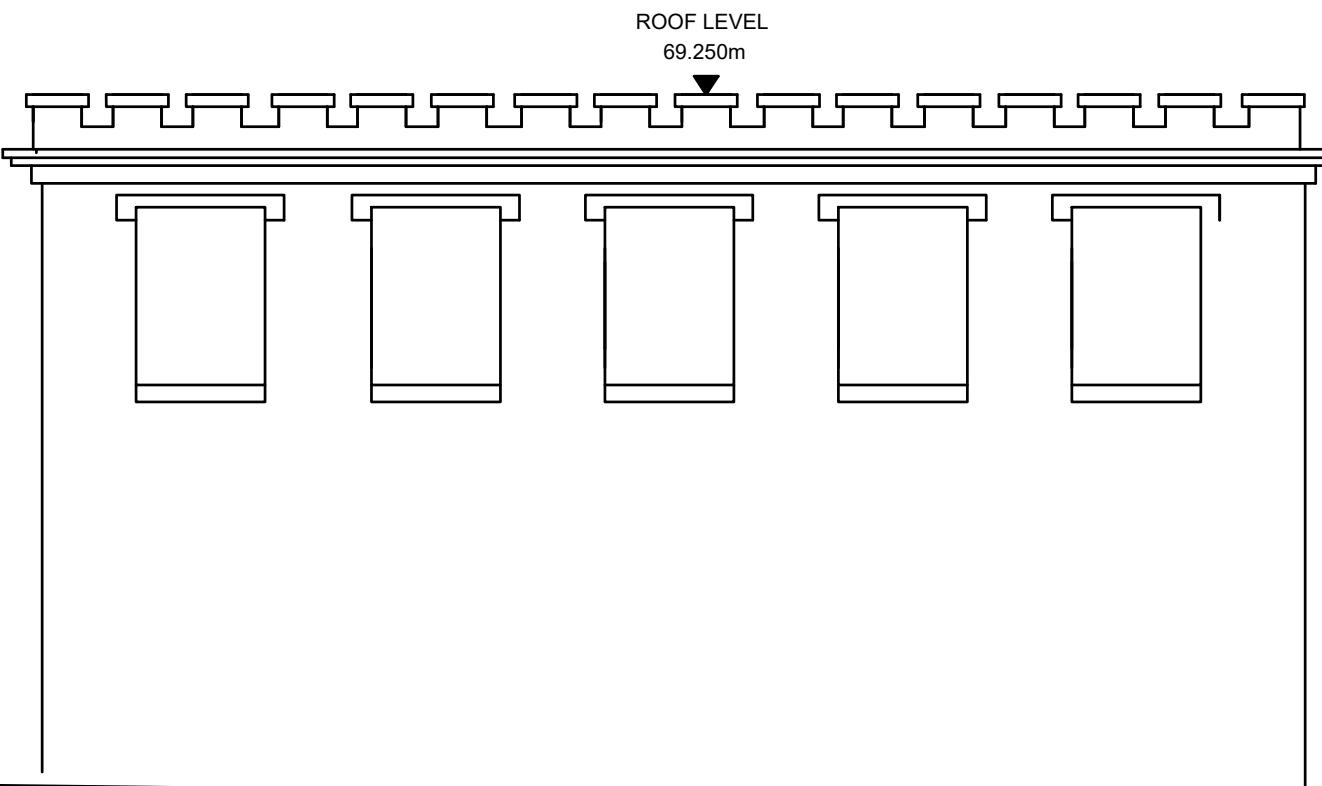

EXISTING MILL BUILDING 2

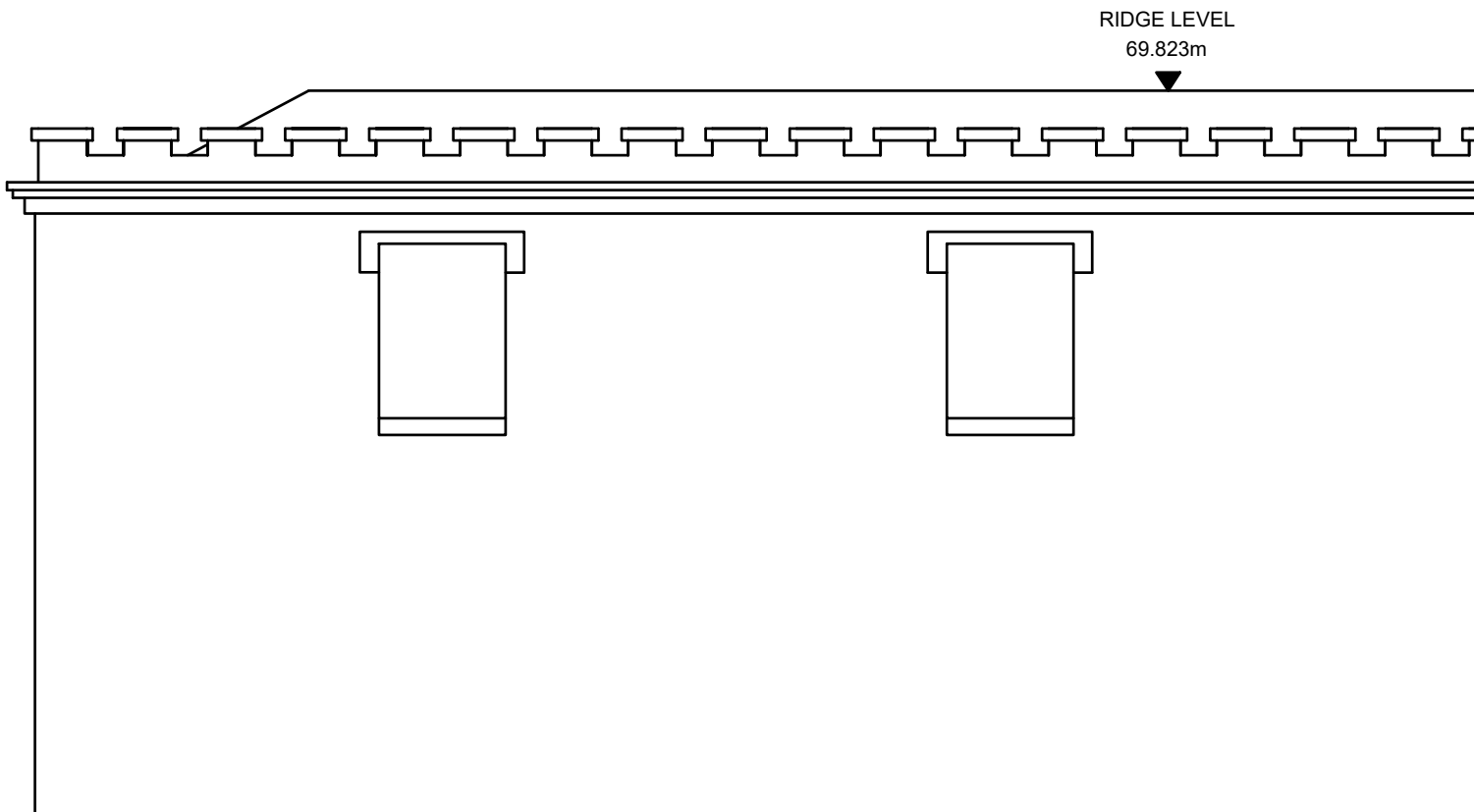

EXISTING MILL BUILDING 3

© COPYRIGHT MANNING ELLIOTT PARTNERSHIP 2020  
THIS DRAWING IS THE PROPERTY OF MANNING ELLIOTT PARTNERSHIP.  
IT MUST NOT BE COPIED OR REPRODUCED OR DIVULGED  
TO ANYONE WITHOUT PERMISSION.  
DO NOT SCALE OFF THIS DRAWING. ANY DISCREPANCIES TO BE  
REPORTED TO MANNING ELLIOTT PARTNERSHIP.

REVISIONS:		
Revision	A	-- 00.00.00

DESCRIPTION

MANNINGELLIOTT  
PARTNERSHIP  
Chartered Architects &  
Designers  
Manelli House, Suite 1  
Cowper Road, Penrith  
Cumbria CA11 9BN  
t: 01768 868 800  
e: post@manning-elliott.co.uk  
w: manning-elliott.co.uk

project title:  
Proposed Development  
Cleator Mills, Cumbria

GenR8 North Ltd  
drawing title:  
Existing Elevations

issue stage:  
FEASIBILITY  
date: FEB 22 drawn: PT scale @ A1 1:100

drawing number: 1701C-F07-002 revision: -

└