

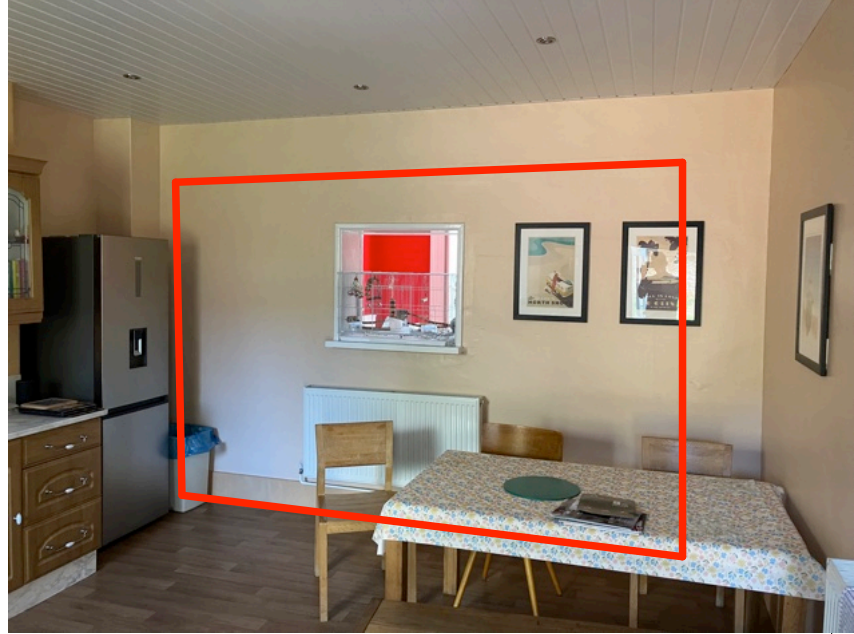

view towards original location of doorway

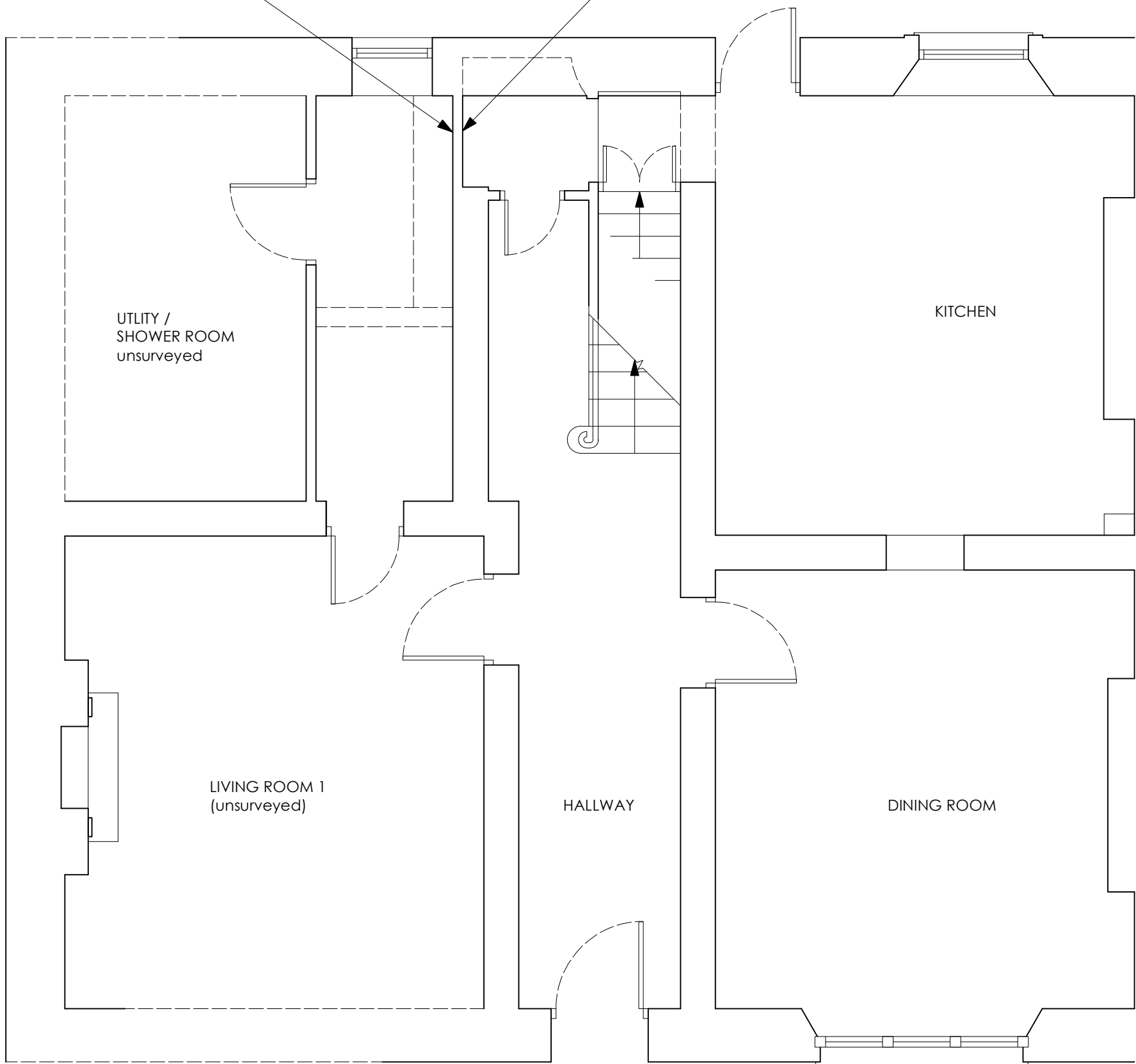

view towards original location of doorway



existing wall to be removed



uPVC ceiling to remove and existing plaster ceiling exposed

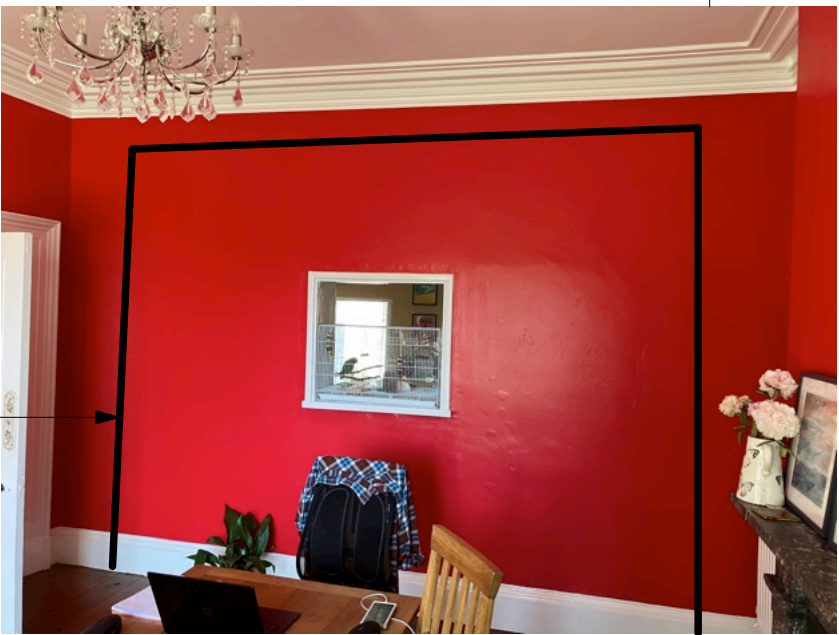
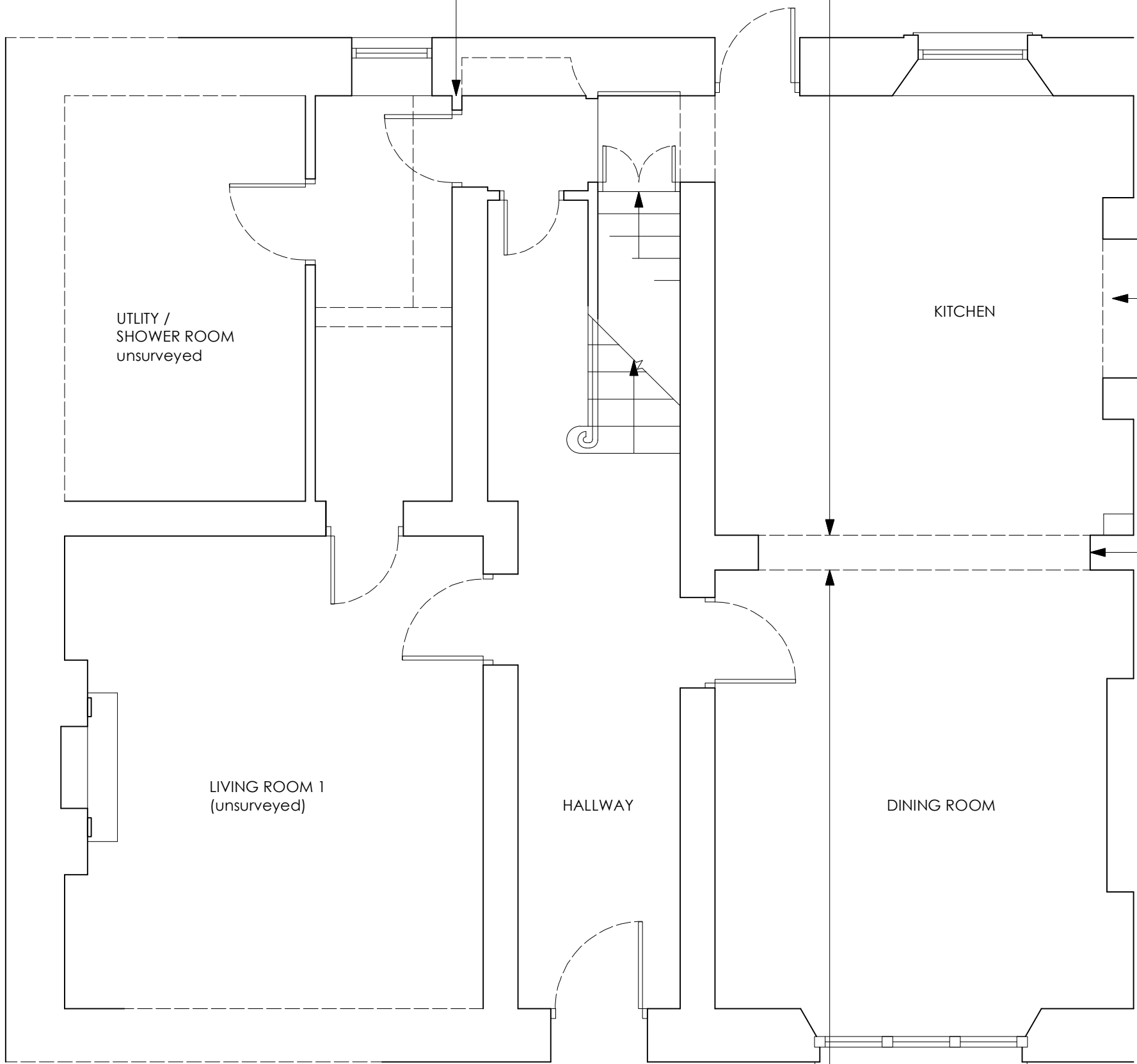

aperture for new opening in wall

existing wall to be removed - cornice retained

Issue -

## LISTED BUILDING CONSENT

Client -

Mr & Mrs A Hinchcliffe

Project -

Internal Alterations

Location / Postcode / what3words

1 Vale View, St Bees  
cove.frock.angry

Drawing Title - Ground Floor Plan

Job No - 1485	Dwg No - 02	Rev : -
DATE : 3 August 2025	SCALE : 1: 50	Paper A1



E - greenswallow@btinternet.com  
M - 07970 96 41 84  
Registered Office : Green Swallow North Limited,  
Swallow Barn, Blindcrake, Cumbria, CA13 0QP  
ALL DIMENSIONS TO BE CHECKED ON SITE  
FIGURED DIMENSIONS TO BE TAKEN IN PREFERENCE  
TO SCALED DIMENSIONS  
copyright Green Swallow North Limited