

REAR BASEMENT CEILING

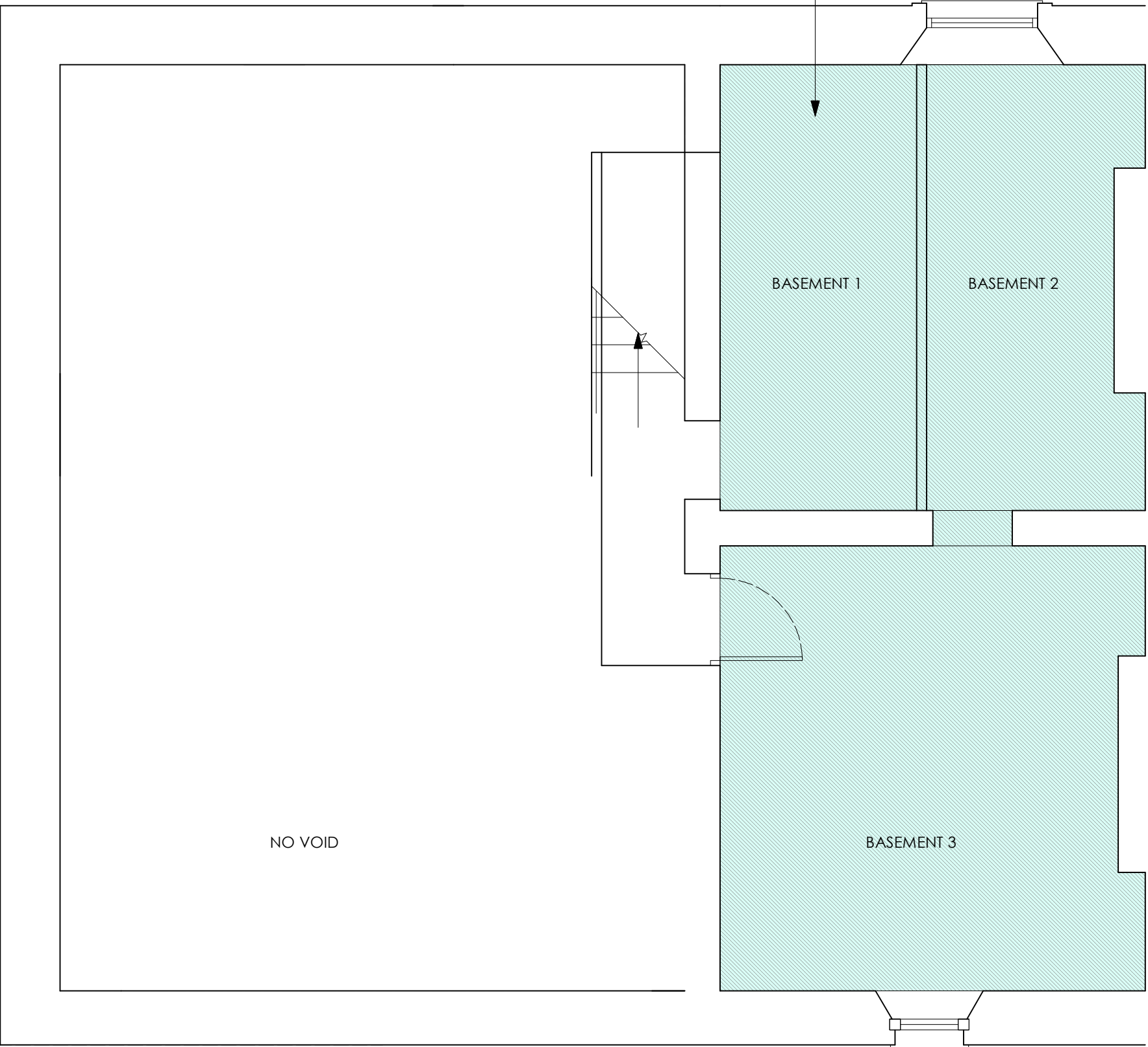

PROPOSED WORKS TO BASEMENT CEILING

Existing part damaged lath and plaster ceilings to be removed and joists to be de-nailed.
Joists to be inspected for rot / woodworm and treated as required.
Isowool quilt insulation minimum 150mm installed within floor void.
Underside of ground floor to be fireproofed with 12.5mm Fireline plasterboard and skim to provide fire integrity

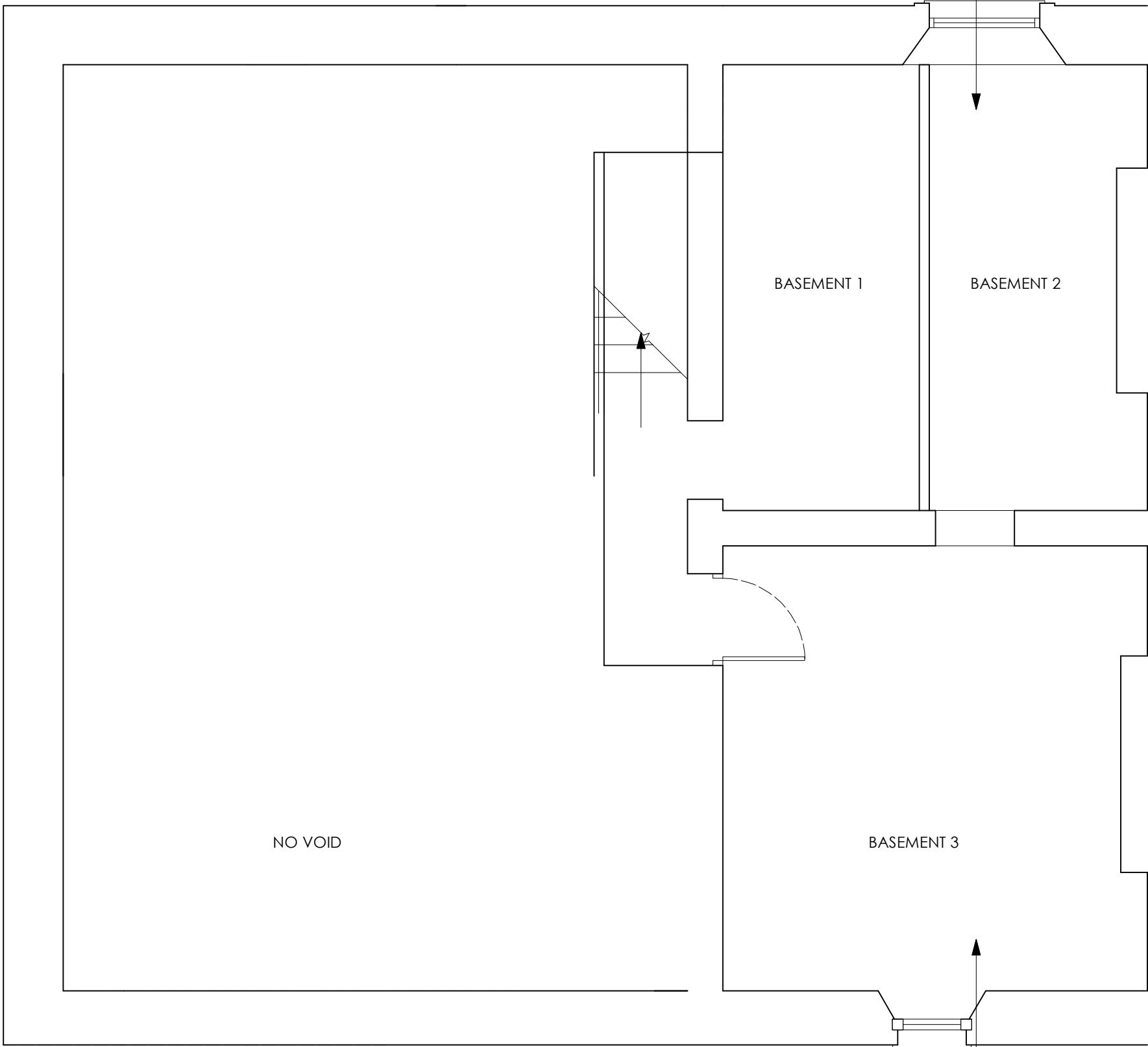

FRONT BASEMENT CEILING

Issue -

LISTED BUILDING CONSENT

Client -

Mr & Mrs A Hinchcliffe

Project -

Internal Alterations

Location / Postcode / what3words

1 Vale View, St Bees
cove.frock.angry

Drawing Title - Basement Floor Plan

Job No - 1485	Dwg No - 01	Rev : -
DATE : 3 August 2025	SCALE : 1: 50	Paper A1

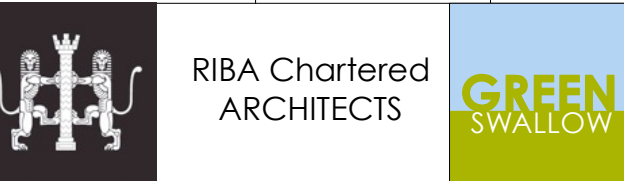

E - greenswallow@btinternet.com
M - 07970 96 41 84
Registered Office : Green Swallow North Limited,
Swallow Barn, Blindcrake, Cumbria, CA13 0QP
ALL DIMENSIONS TO BE CHECKED ON SITE
FIGURED DIMENSIONS TO BE TAKEN IN PREFERENCE
TO SCALED DIMENSIONS
copyright Green Swallow North Limited