

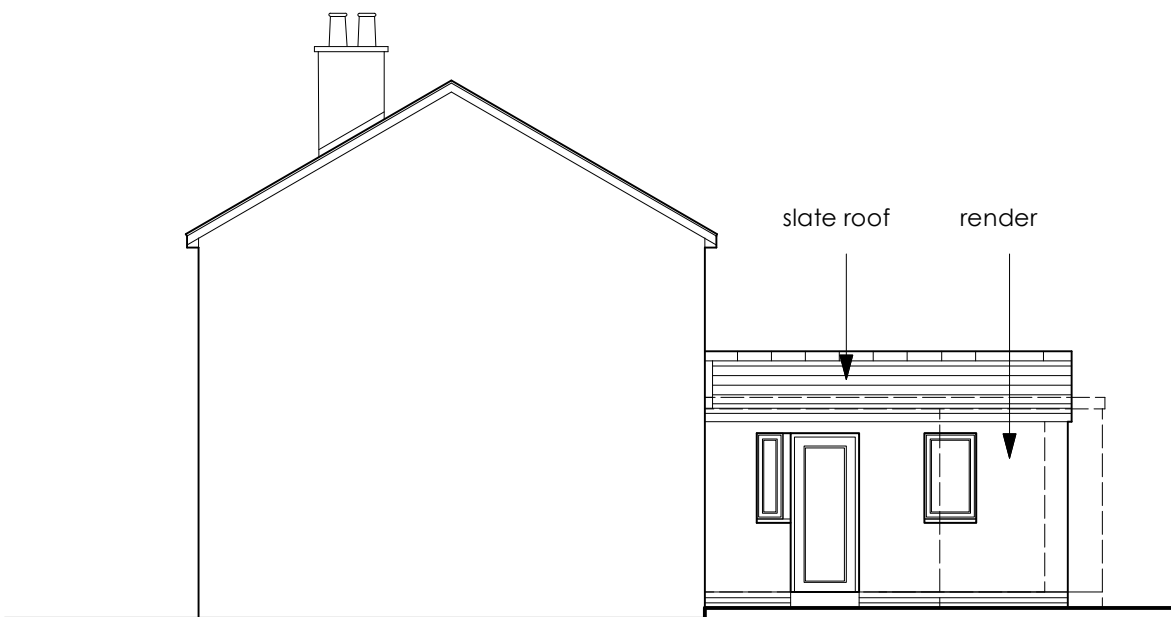

PROPOSED (REAR) NORTH WEST ELEVATION



EXISTING (REAR / PART SECTION) NORTH WEST ELEVATION



PROPOSED (TO No 9) NORTH EAST ELEVATION

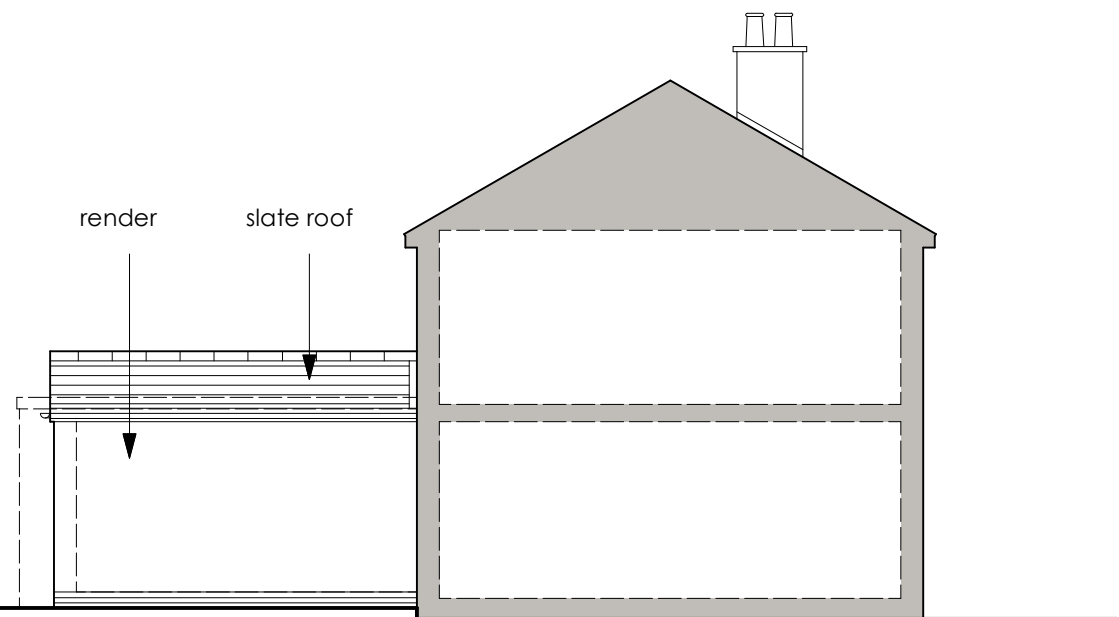

PROPOSED (TO No 10) SOUTH WEST ELEVATION



EXISTING (REAR) NORTH WEST ELEVATION



EXISTING(TO No 9) NORTH EAST ELEVATION

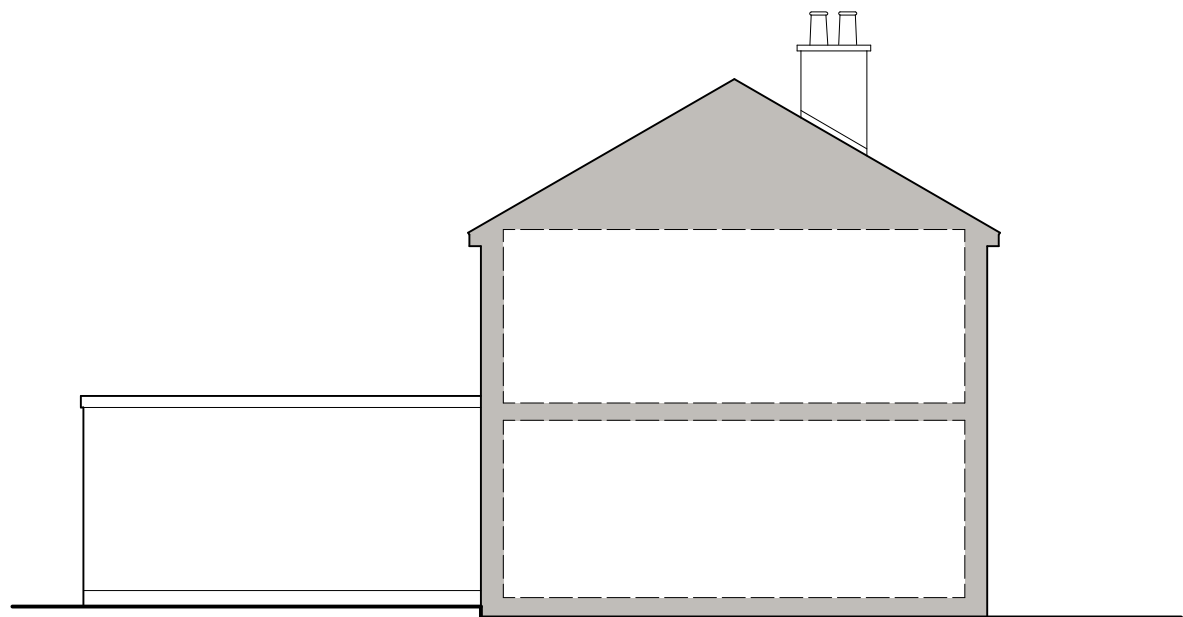

EXISTING (TO No 10) SOUTH WEST ELEVATION

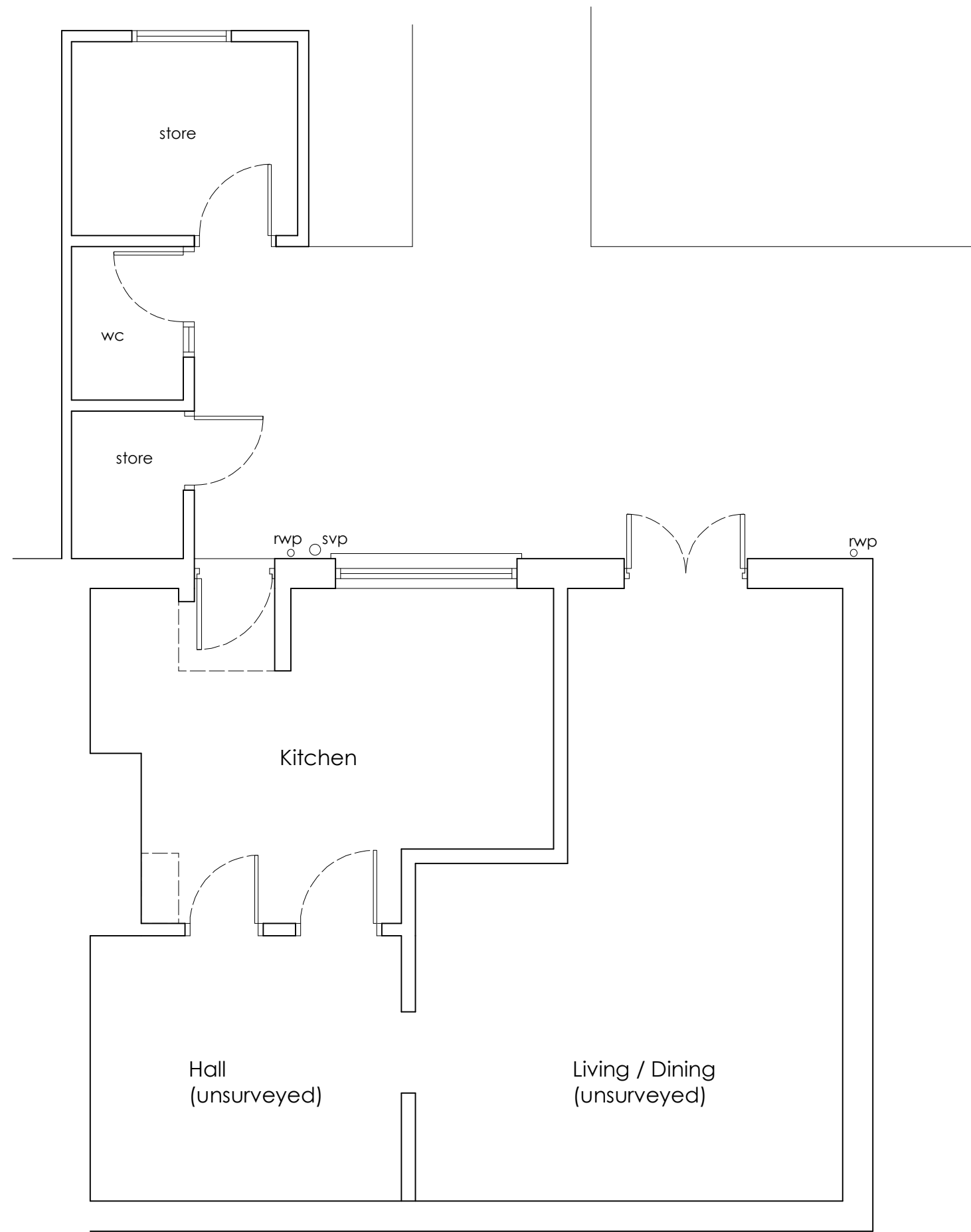

EXISTING GROUND FLOOR PLAN

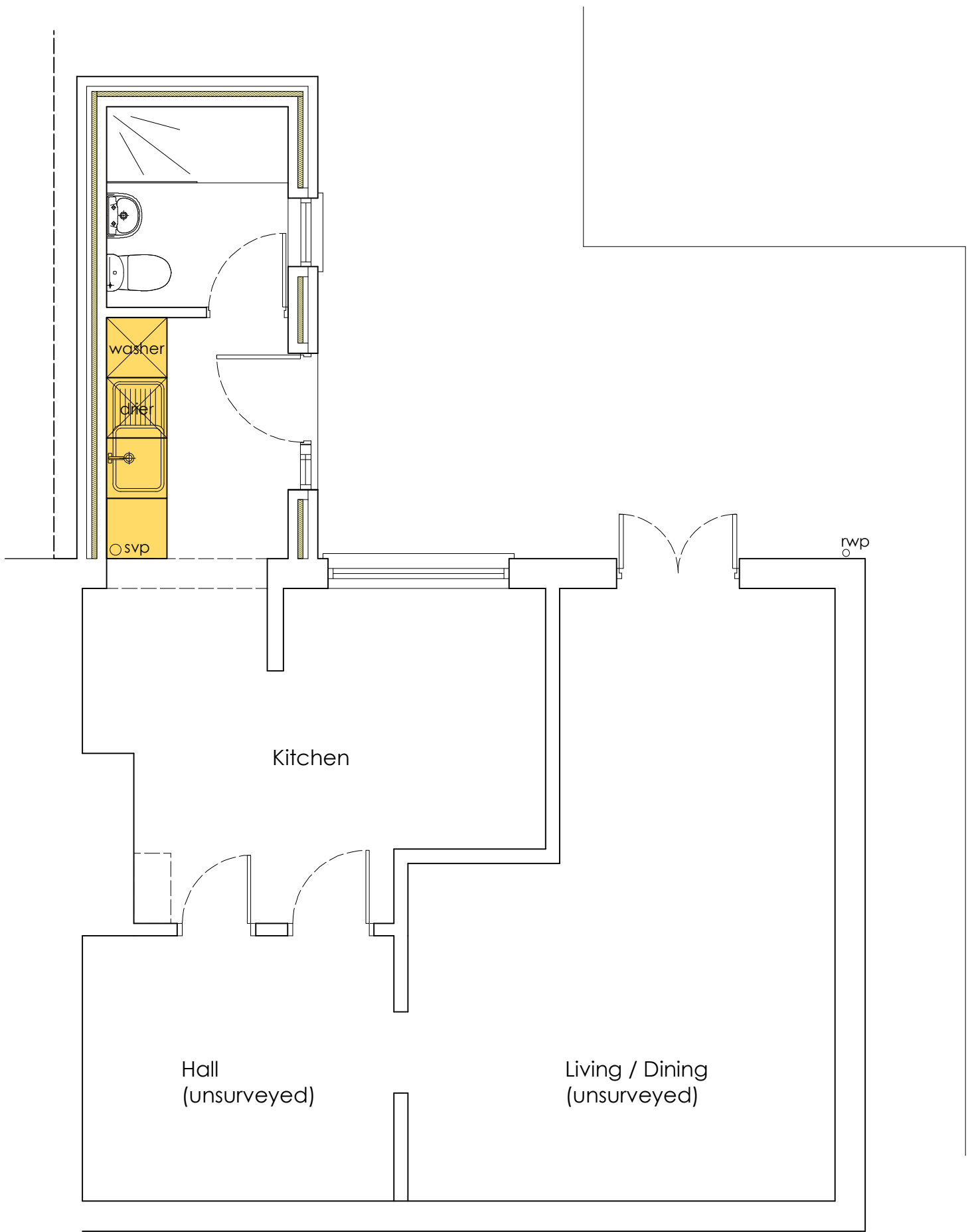

PROPOSED GROUND FLOOR PLAN

11, Gillfoot Road, Egremont, Cumbria, CA22 2QD

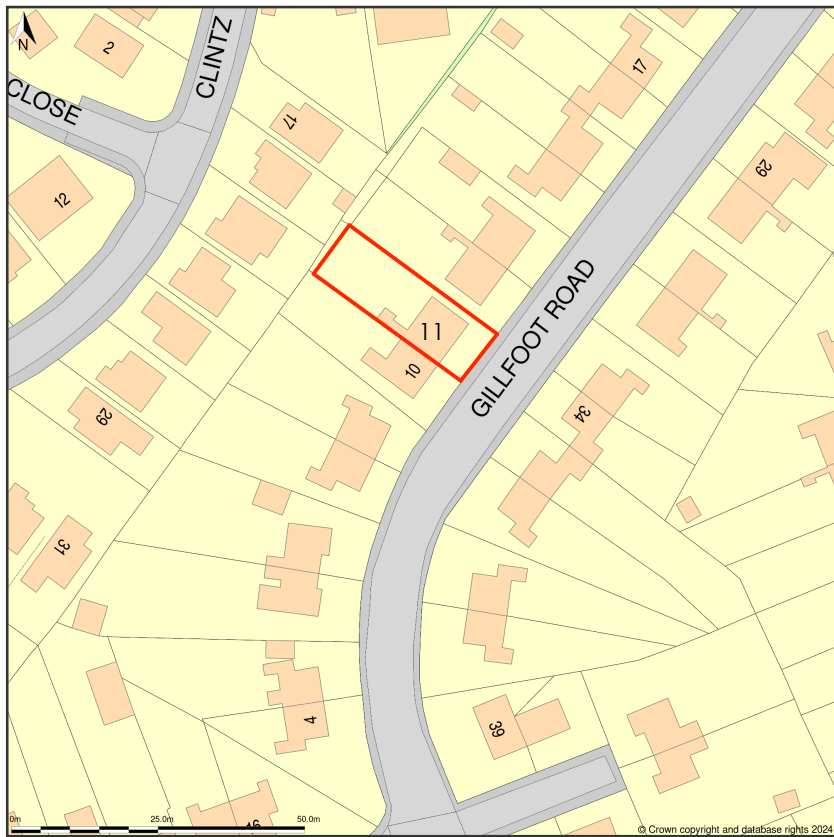

Location Plan shows area bounded by: 300584.45, 511274.23 300725.87, 511415.65 (at a scale of 1:1250), OSGridRef: NY 651134. The representation of a road, track or path is no evidence of a right of way. The representation of features as lines is no evidence of a property boundary.  
Produced on 12th Dec 2024 from the Ordnance Survey National Geographic Database and incorporating surveyed revision available at this date. Reproduction in whole or part is prohibited without the prior permission of Ordnance Survey. © Crown copyright 2024. Supplied by www.buyaplan.co.uk a licensed Ordnance Survey partner (100053143). Unique plan reference: #00948181-5015CE.  
Ordnance Survey and the OS Symbol are registered trademarks of Ordnance Survey, the national mapping agency of Great Britain. Buy A Plan® logo, pdf design and the www.buyaplan.co.uk website are Copyright © Pasind Ltd 2024.

Issue -

## PLANNING

Client -

Ms Breen

Project -

Proposed Rear Extension

Location / Postcode / what3words

11 Gillfoot, Egremont, CA22 2QD  
fishery.troubled.bandstand

Drawing Title - As Proposed Plans & elevations

Job No - <b>1466</b>	Dwg No - <b>02</b>	Rev : -
DATE : 15 Dec 2024	SCALE : 1: 50 / 100	Paper A1



RIBA Chartered  
ARCHITECTS



E - greenswallow@btinternet.com  
M - 07970 96 41 84  
Registered Office : Green Swallow North Limited,  
Swallow Barn, Blindcrake, Cumbria, CA13 0QP.

ALL DIMENSIONS TO BE CHECKED ON SITE  
FIGURED DIMENSIONS TO BE TAKEN IN PREFERENCE  
TO SCALED DIMENSIONS  
copyright Green Swallow North Limited