

Great Gable, 3, Links Crescent, Seascale, Cumberland, CA20 1RB

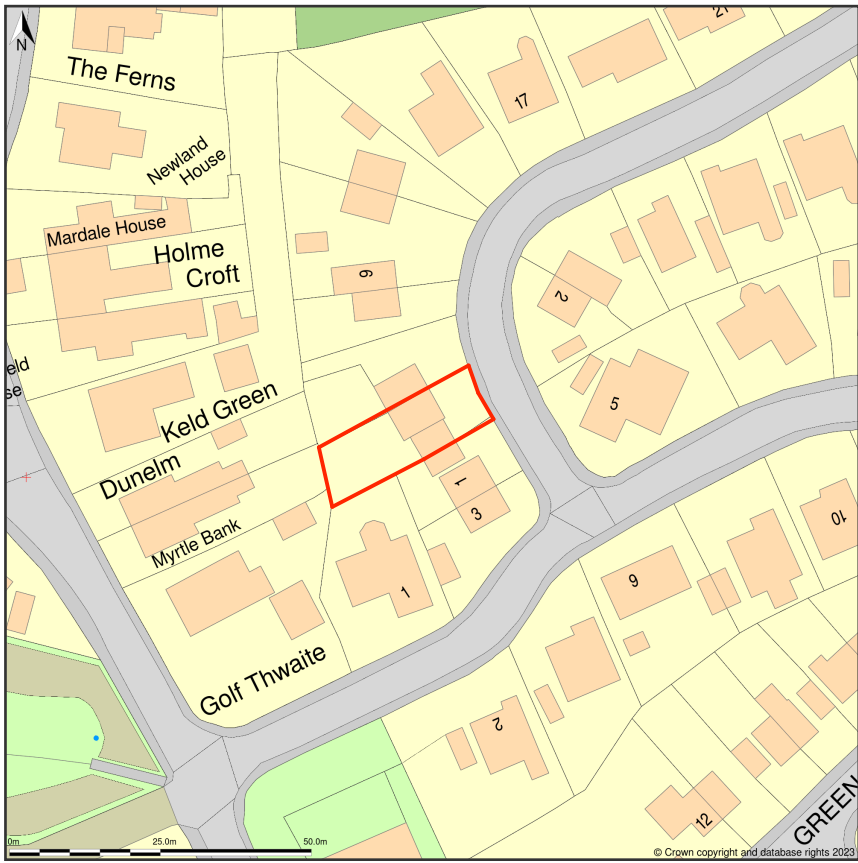

Location Plan shows area bounded by: 303678.33, 501190.45, 303819.76, 501331.87 (at a scale of 1:1250), OSGridRef: NY 374 126. The representation of a road, track or path is no evidence of a right of way. The representation of features as lines is no evidence of a property boundary.
Produced on 2nd Nov 2023 from the Ordnance Survey National Geographic Database and incorporating surveyed revision available at this date. Reproduction in whole or part is prohibited without the prior permission of Ordnance Survey. © Crown copyright 2023. Supplied by www.buyaplan.co.uk a licensed Ordnance Survey partner (100053143). Unique plan reference: #03658190-F5F398.
Ordnance Survey and the OS Symbol are registered trademarks of Ordnance Survey, the national mapping agency of Great Britain. Buy A Plan® logo, pdf design and the www.buyaplan.co.uk website are Copyright © Passini Ltd 2023.

Great Gable, 3, Links Crescent, Seascale, Cumberland, CA20 1RB

BLOCK PLAN 1 : 500



EXISTING FRONT ELEVATION

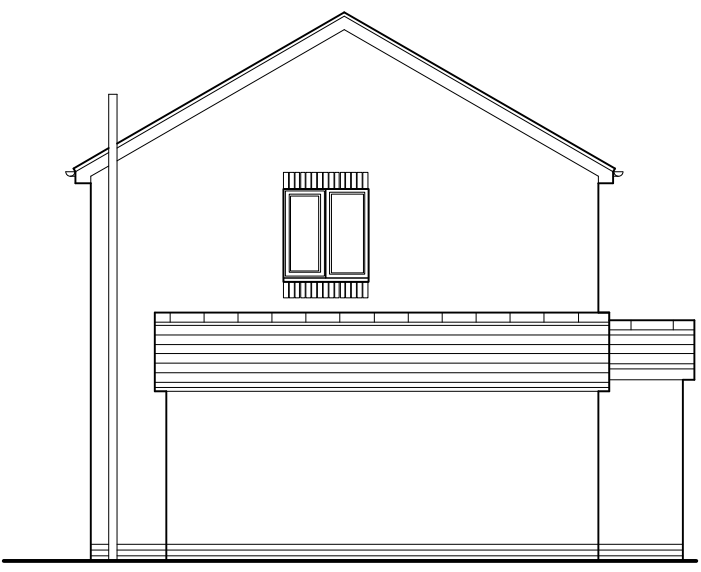

EXISTING GABLE ELEVATION



EXISTING REAR ELEVATION



PROPOSED FRONT ELEVATION

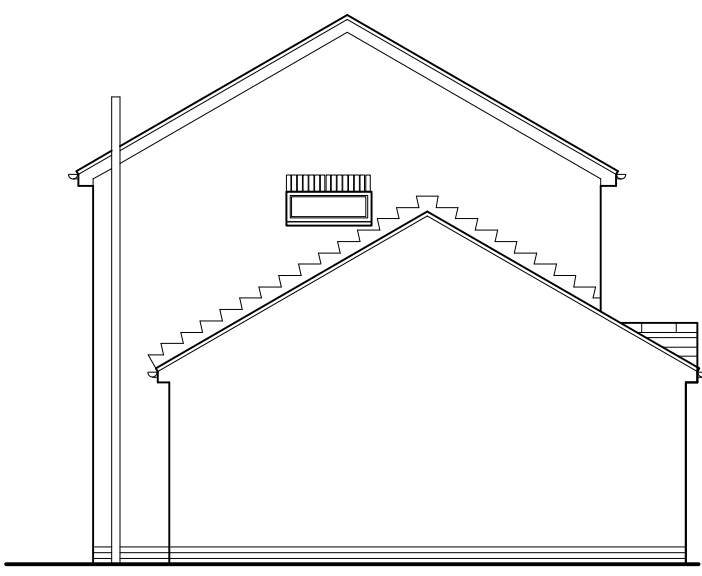

PROPOSED GABLE ELEVATION



PROPOSED REAR ELEVATION

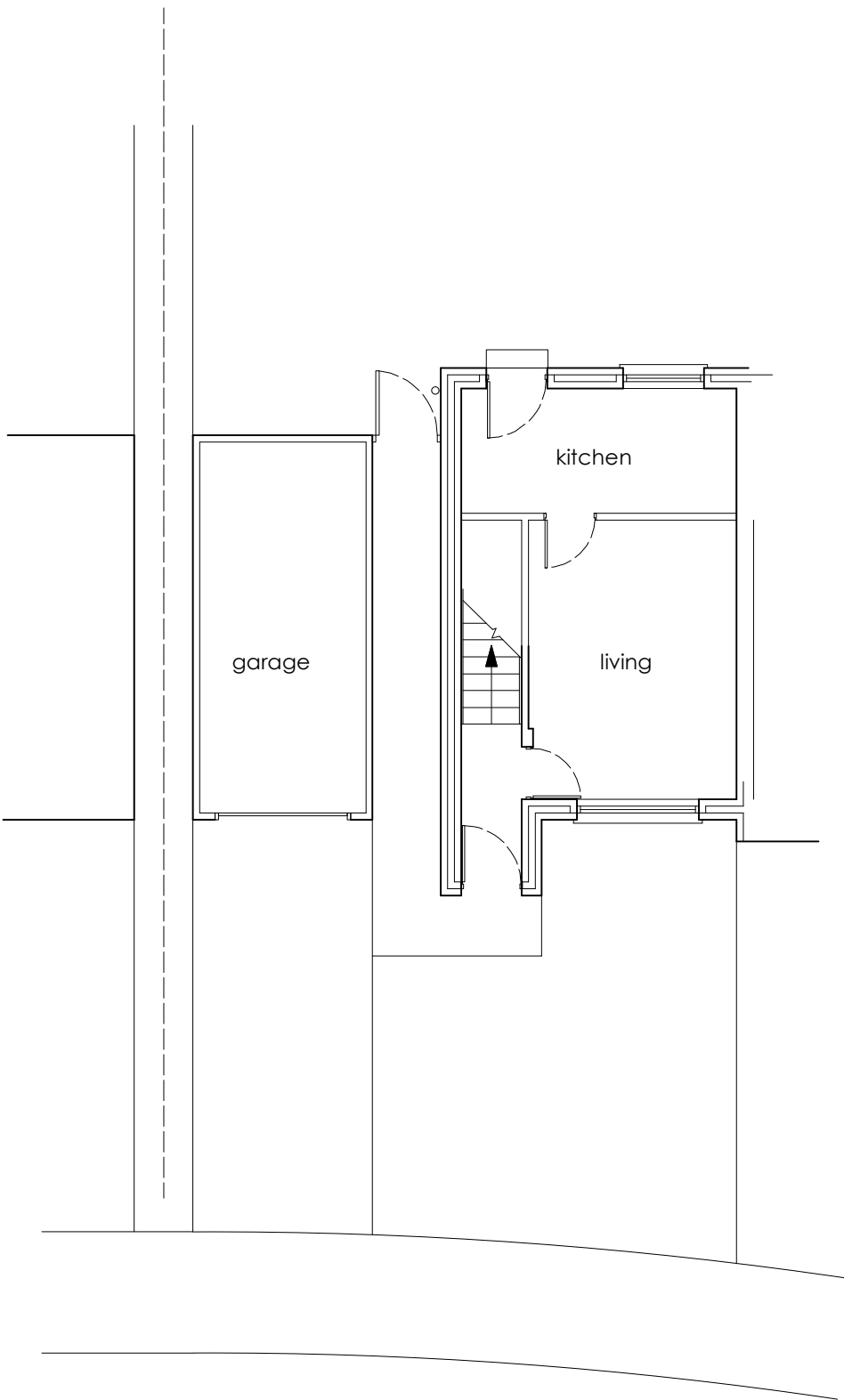

EXISTING GROUND FLOOR PLAN

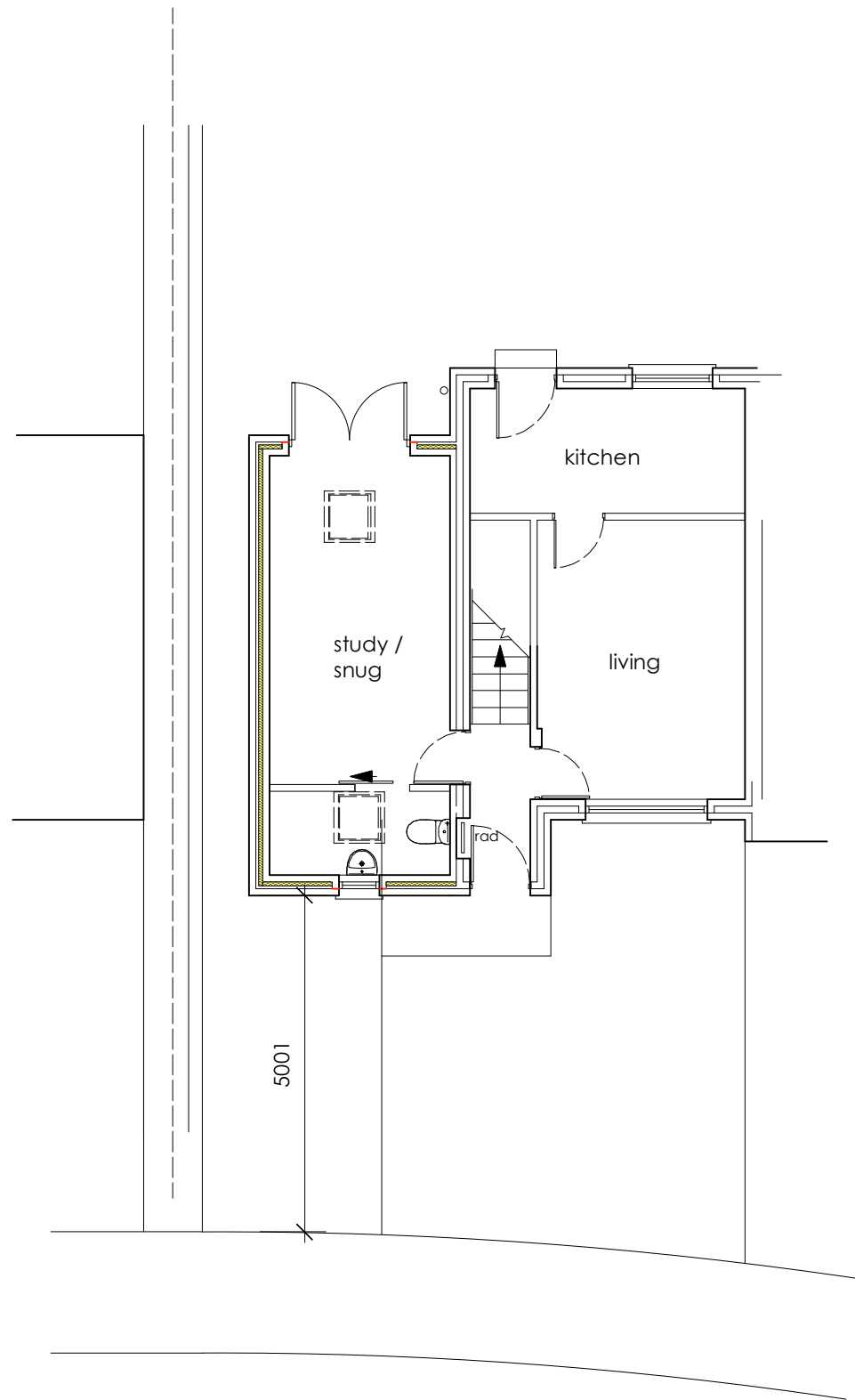

PROPOSED GROUND FLOOR PLAN

Rev : **B** 16/04/25 - Existing Driveway added

Issue -

FOR PLANNING

Client -
Mrs S Jones

Project -
Ground Floor Snug

Location / Postcode / what3words

3 Links Crescent, Seascale, CA20 1RB
pricing.makeup.stews

Drawing Title - Plans & Elevations

Job No - **1416**

Dwg No - **02**

Rev : **B**

DATE :
9 Aug 2024

SCALE :
1: 100

Paper
A1

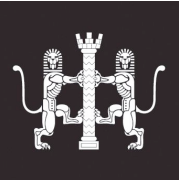

RIBA Chartered
ARCHITECTS



E - greenswallow@btinternet.com

M - **07970 96 41 84**

Registered Office : Green Swallow North Limited,
Swallow Barn, Blindcrake, Cumbria, CA13 0QP

ALL DIMENSIONS TO BE CHECKED ON SITE
FIGURED DIMENSIONS TO BE TAKEN IN PREFERENCE
TO SCALED DIMENSIONS

copyright Green Swallow North Limited