

GABLE ELEVATION

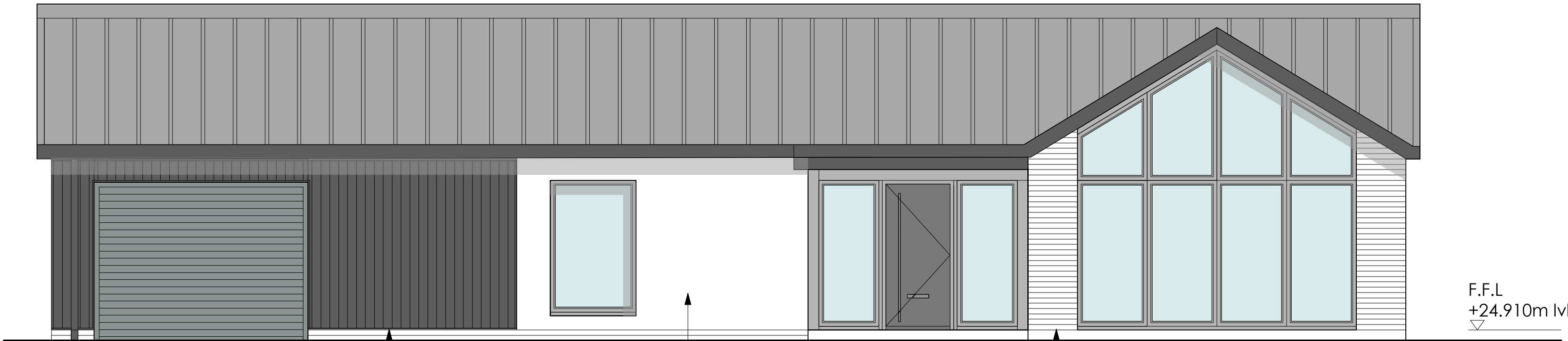

FRONT ELEVATION TO HIGHWAY

black stained larch

render walls

facing brick

F.F.L
+24.910m lvl



GABLE ELEVATION



REAR ELEVATION TO BECK

black stained larch

F.F.L
+24.910m lvl

G.L
+22.060m lvl

MATERIAL SCHEDULE :

ROOF : Grey metal standing seam roof

WALLS : Grey facing Brick, Black stained larch boarding and Self coloured white render

DOORS : Composite Door to SBD standard in Anthracite

WINDOWS : uPVC Anthracite double glazed windows

GUTTERS & RAIN WATER PIPES - Anthracite uPVC



black stained larch installed in Buttermere

Rev : **A** 7/6/23 - Notes added to elevations

Issue -

FOR PLANNING

Client -

Mr D Corkhill

Project -

New Dwelling

Location / Postcode / what3words

Kirkbeck Drive, Beckermert
averages.creamed.topics

Drawing Title - As Proposed Elevations

Job No - **1364**

Dwg No - **01**

Rev : **A**

DATE :
1 Nov 2022

SCALE :
1: 50

Paper
A1

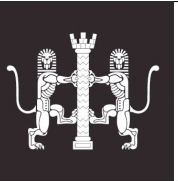

RIBA Chartered
ARCHITECTS



E - greenswallow@btinternet.com
M - **07970 96 41 84**

Registered Office : Green Swallow North Limited,
Swallow Barn, Blindcrake, Cumbria, CA13 0QP

ALL DIMENSIONS TO BE CHECKED ON SITE
FIGURED DIMENSIONS TO BE TAKEN IN PREFERENCE
TO SCALED DIMENSIONS
copyright: Green Swallow North Limited