

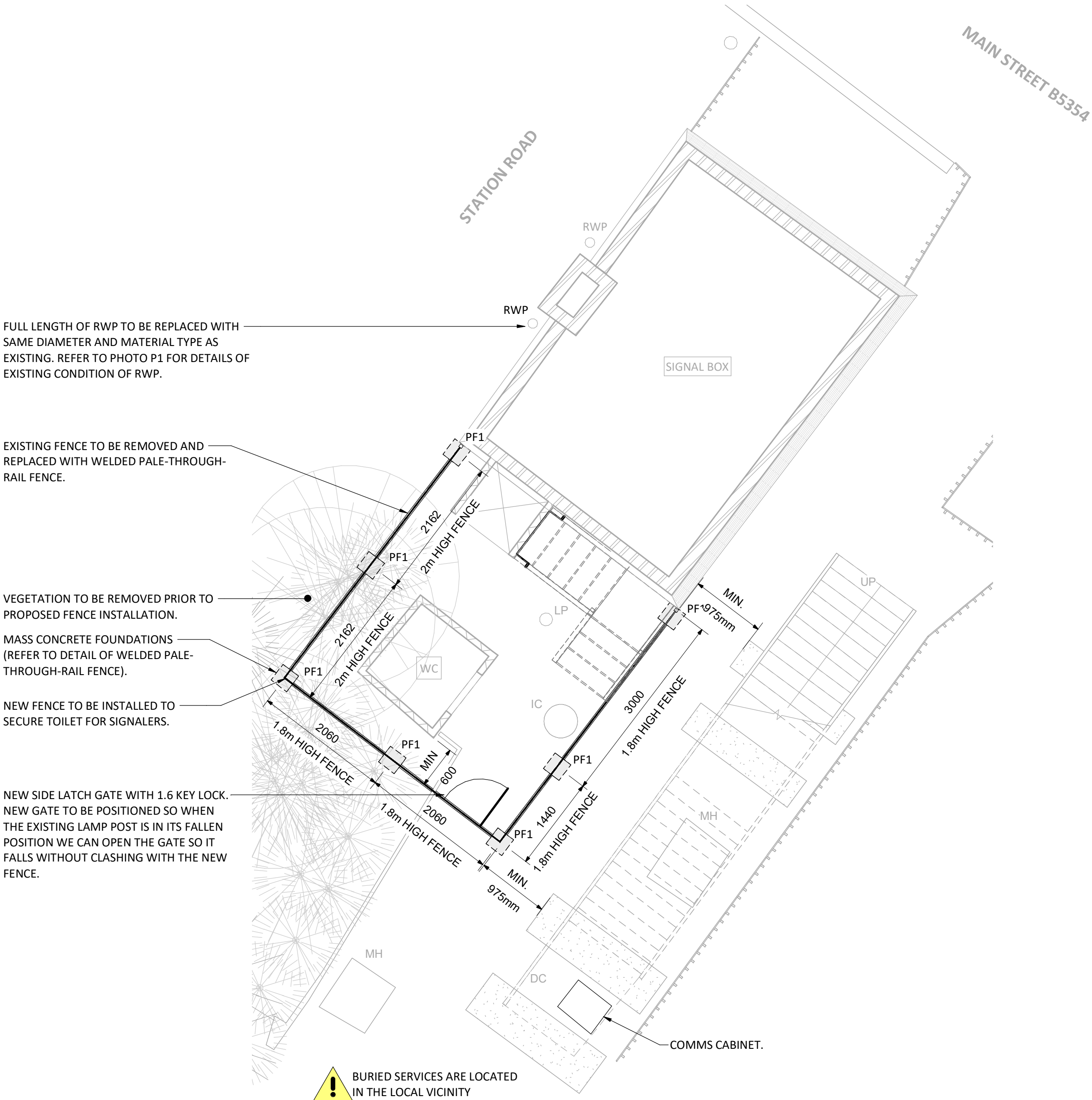

P1 - PHOTOGRAPH OF RWP TO BE REPAIRED

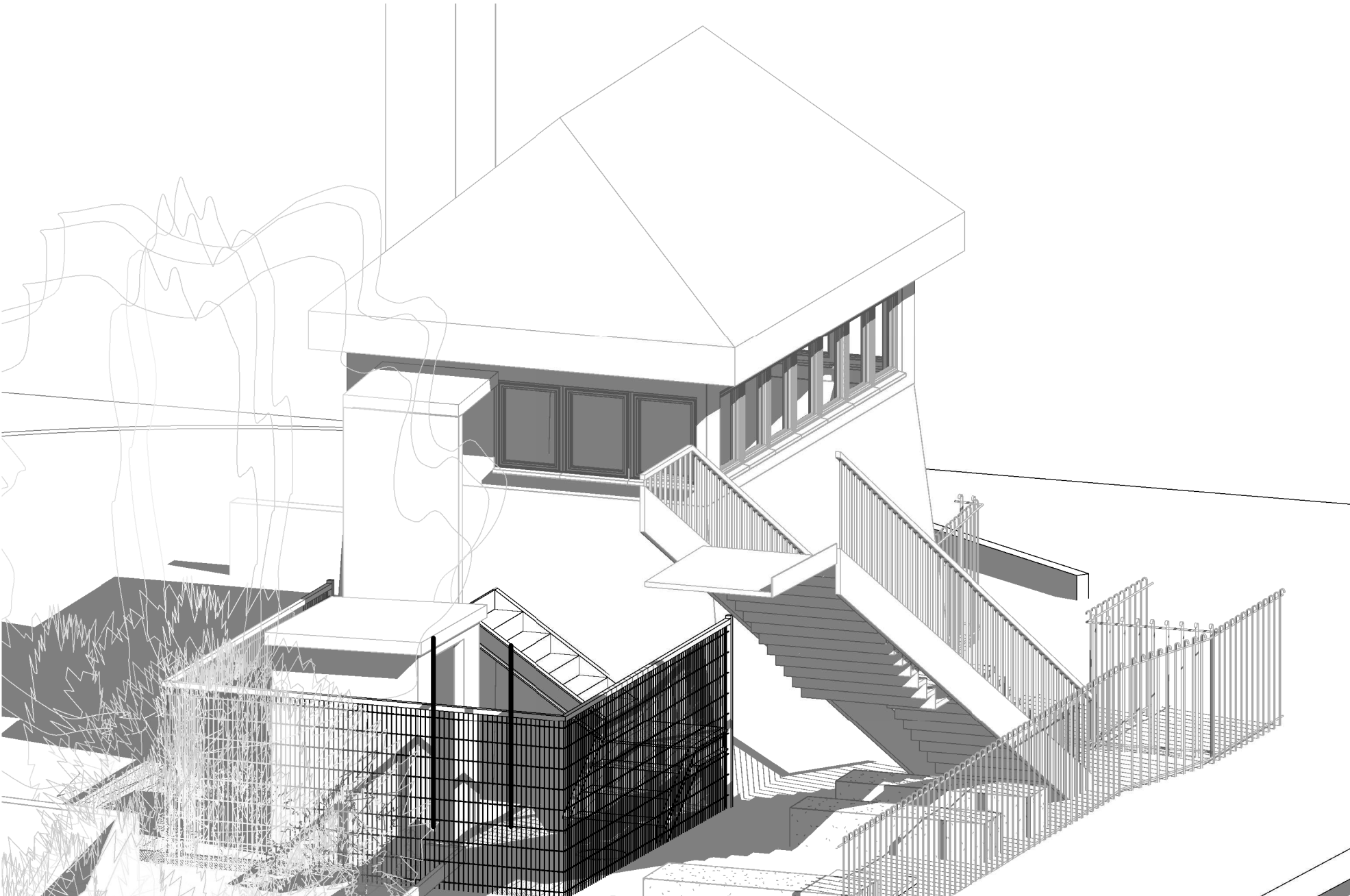

PROPOSED PLAN VIEW  
SCALE 1 : 50



3D VIEW - PROPOSED

NOTE:  
FOR SPECIFICATION ON BARBICAN FENCE & GATE - REFER TO DOCUMENTS JSW 05 ISSUE 01 & DOCUMENT JSW 89 ISSUE 03.



JACKSONS FENCING - BARBICAN

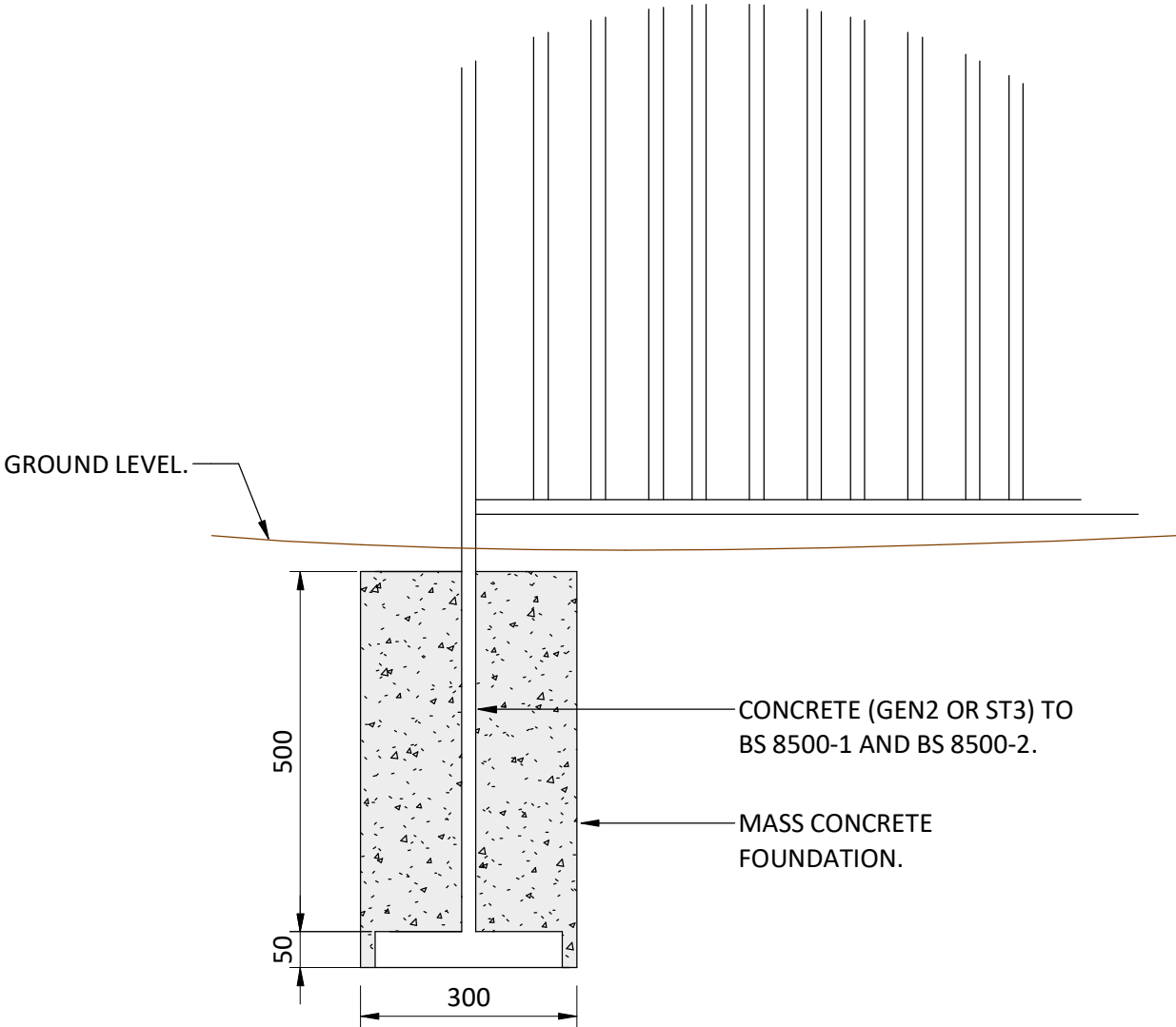

FOUNDATION DETAIL  
SCALE 1 : 10

NOTES

1. ALL DIMENSIONS ARE IN MILLIMETRES UNLESS NOTED OTHERWISE.
2. DO NOT SCALE FROM THIS DRAWING OR THE COMPUTER DIGITAL DATA, ONLY FIGURED DIMENSIONS ARE TO BE USED, IF IN DOUBT ASK.
3. WORKMANSHIP AND MATERIALS ARE TO BE IN ACCORDANCE WITH ALL RELEVANT AND STATUTORY AUTHORITY REQUIREMENTS, BRITISH STANDARDS, CODES OF PRACTICE AND ASSOCIATED AMENDMENTS.

PAD FOUNDATION REFERENCE		
REFERENCE	SIZE (mm)	REINFORCEMENT
PF1	300 W x 300 L x 550 DP MASS CONCRETE FOOTING	MASS CONCRETE

P03	UPDATED EXTERNAL STAIRCASE	TOM	ARY	DRM	07.12.21
P02	AMMENDED TO SUIT COMMENTS	TOM	ARY	DRM	20.07.21
P01	ISSUED FOR INFORMATION	TOM	ARY	DRM	14.07.21

REV	MODIFICATIONS	BY	RE	AP	DATE
PURPOSE OF ISSUE FOR INFORMATION					STATUS S2

CLIENT



PROJECT

ST. BEES SIGNAL BOX

TITLE

PROPOSED SIGNAL BOX  
LAYOUT AND DETAILS

DRAWN BY	REVIEWED BY	APPROVED BY	SCALE (@ A1)
TOM	DRM	DRM	As indicated
DATE	JULY-21	JOB REF	1335
DRAWING NUMBER	1335-VEX-XX-XX-DR-S-4201	REVISION	P03

VEXTRIX

Registered Office: S2 Tithelam Street, Liverpool, Merseyside, L2 2SR Company Registered No. 06736289



SCAN ME