

WORKS SUBJECT TO RECOMMENDATIONS
IN TWEDDELL & SLATER STRUCTURAL
ASSESSMENT dated 17/08/20

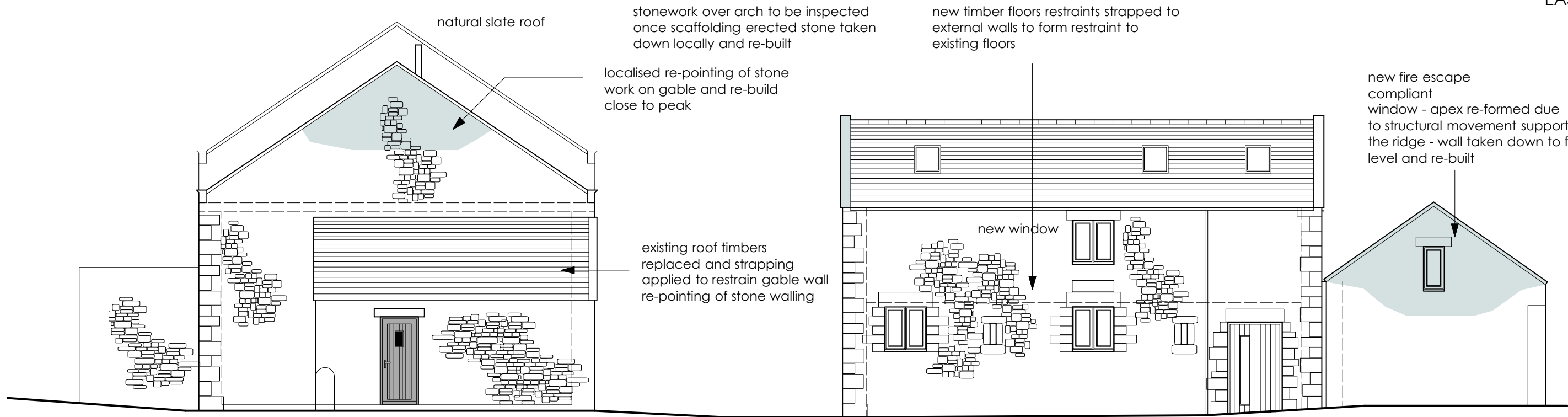

GENERAL NOTES : All stonework joints to be raked out and re-point in lime mortar - repairs to be completed where necessary and any bricks / concrete to be removed from walls and replaced with new new stonework.

All gutters and down pipes to be taken down and overhauled where these can be salvaged - cast replacement where necessary

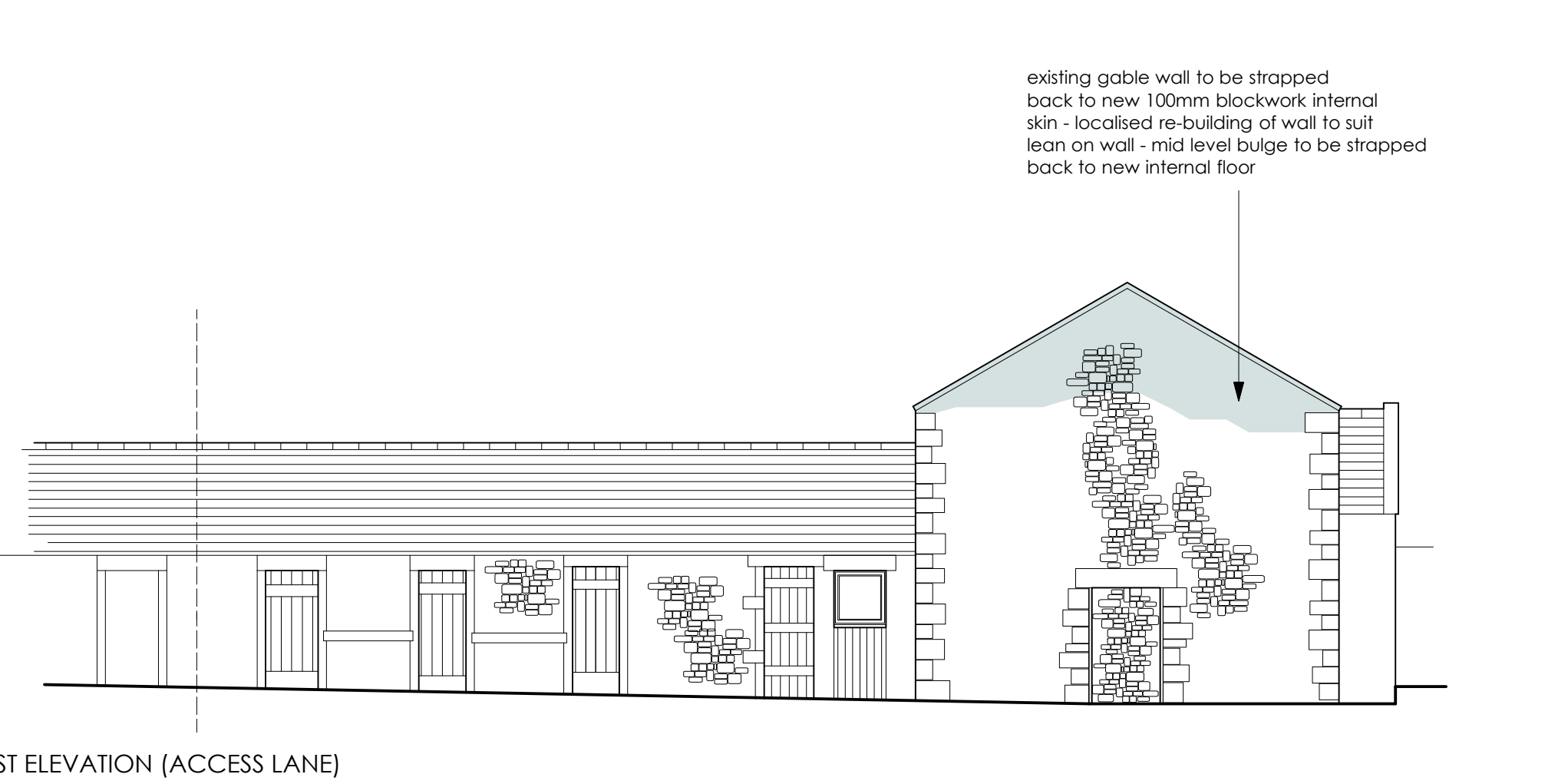

NORTH ELEVATION (FACING VILLAGE)

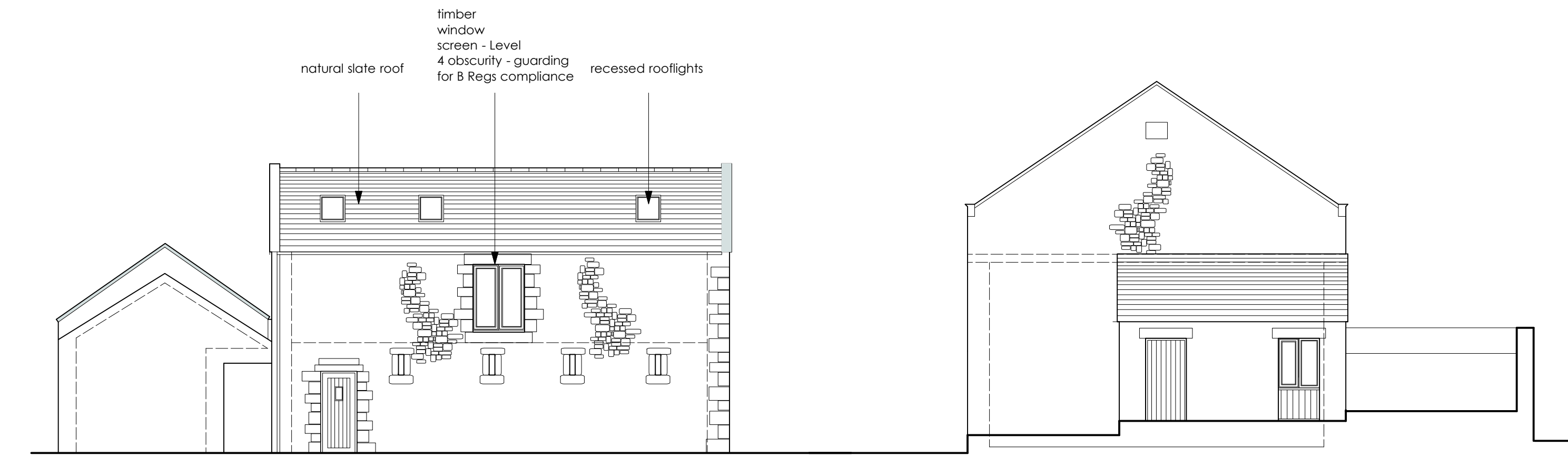

SOUTH ELEVATION (TO FARMYARD)

Rev : **D** -29/06/22 - extent of local re-building of walls shown coloured on plan to align with recommendations from Structural Report

Issue -

FOR PLANNING

Client -

Mr P Baldotto

Project -

Proposed Barn Conversions

Location / Postcode / what3words

Townhead , Nethertown, CA22 2UH
commit.ketchup.unlucky

Drawing Title - Proposed Elevations

Job No - I312	Dwg No - 04	Rev : D
DATE : 09 Aug 2021	SCALE : 1: 100	Paper A1



E - greenswallow@btinternet.com
M - 07970 96 41 84
Registered Office : Green Swallow North Limited,
Swallow Barn, Blindcrake, Cumbria, CA13 0QP

ALL DIMENSIONS TO BE CHECKED ON SITE
FIGURED DIMENSIONS TO BE TAKEN IN PREFERENCE
TO SCALED DIMENSIONS
copyright Green Swallow North Limited