

South East Elevation

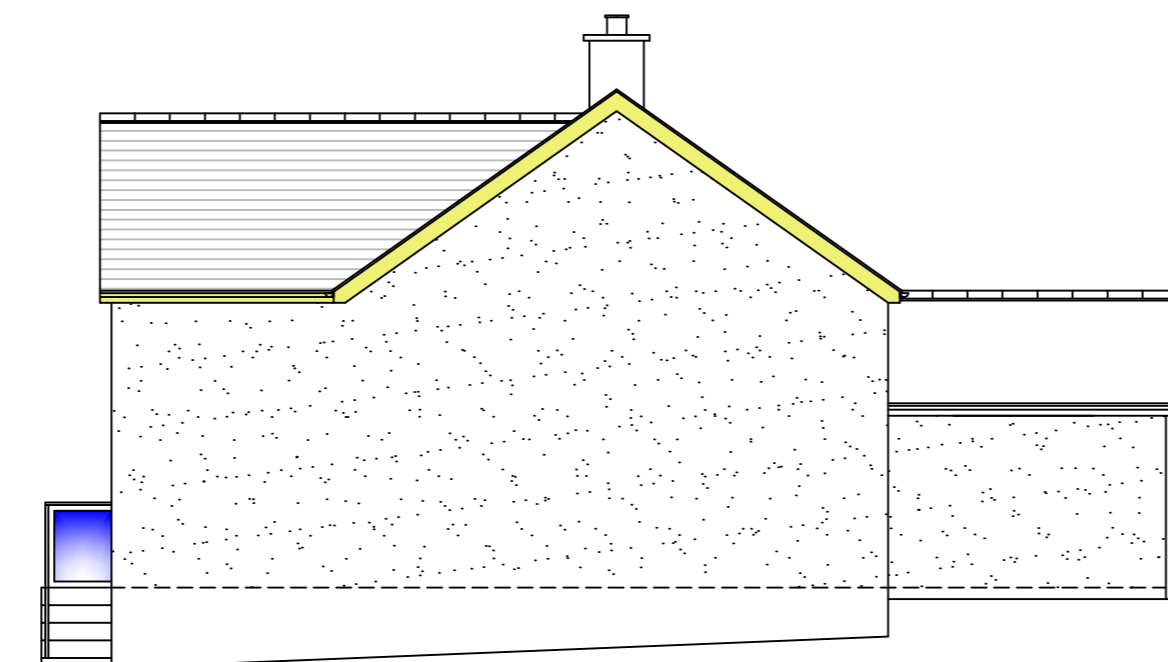

South West Elevation



North East Elevation

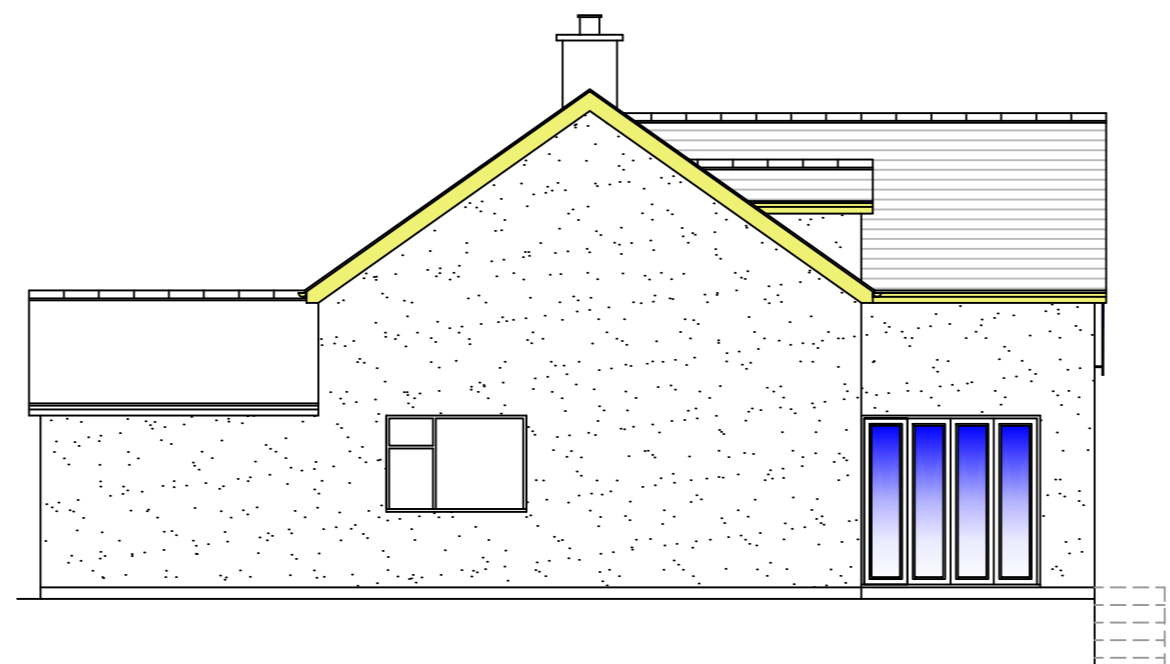

North West Elevation

NOTES:

- Remove existing rear conservatory extension.
- Roof to be Marley Duo flat grey interlocking concrete tiles.
- Front roof area to have integrated PV panels.
- Conservation type rooflights in patent flashings to front and rear elevation.
- Front wall of existing bungalow (SE) and end of new extension (NE) to have a Thermoclad finish.
- Juliet Balcony to be of toughend glass with stainless steel fittings.
- Wall finish other than the above to K Rend polymer render finish.
- Windows to be PVCu high performance frames with double glazed units.
- Front and rear entrance doors to be composite in PVCu frames with low level threshold.
- Fascias, soffits and rainwater goods to be PVCu.



Block Plan

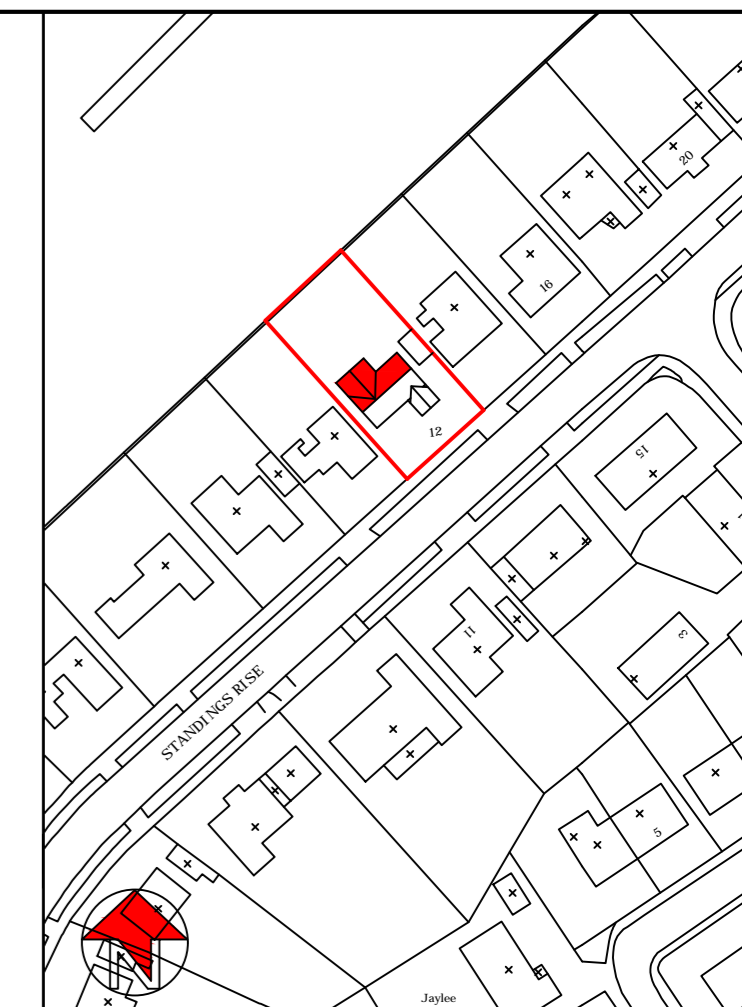

TITLE:

Proposed alterations and extension to provide additional living accommodation

CLIENT:

Mr & Mrs C Crellin

ADDRESS:

12, Standings Rise,  
Hillcrest,  
Whitehaven

SCALE:

1: 100, 500 & 1250

DRAWING NO.

CC / KT / 24 / 02



2, Coniston Close, Workington, Cumbria CA14 3PL  
Tel: 01900 62132