

existing slate roof to be stripped off - roof repairs completed including straightening of ridge.

existing slates re-grade and holed - new timber rafters to replace rotten timbers. Sandstone copings re-bedded onto new lead full width tray - Code 4

re-build corner of barn due to collapse of stonework

re-bedding of existing stone steps removal of vegetation to stonewalls and pointing in lime mortar

repairs to be completed to metal railings - existing railings stripped back and repaired prior to re-decoration

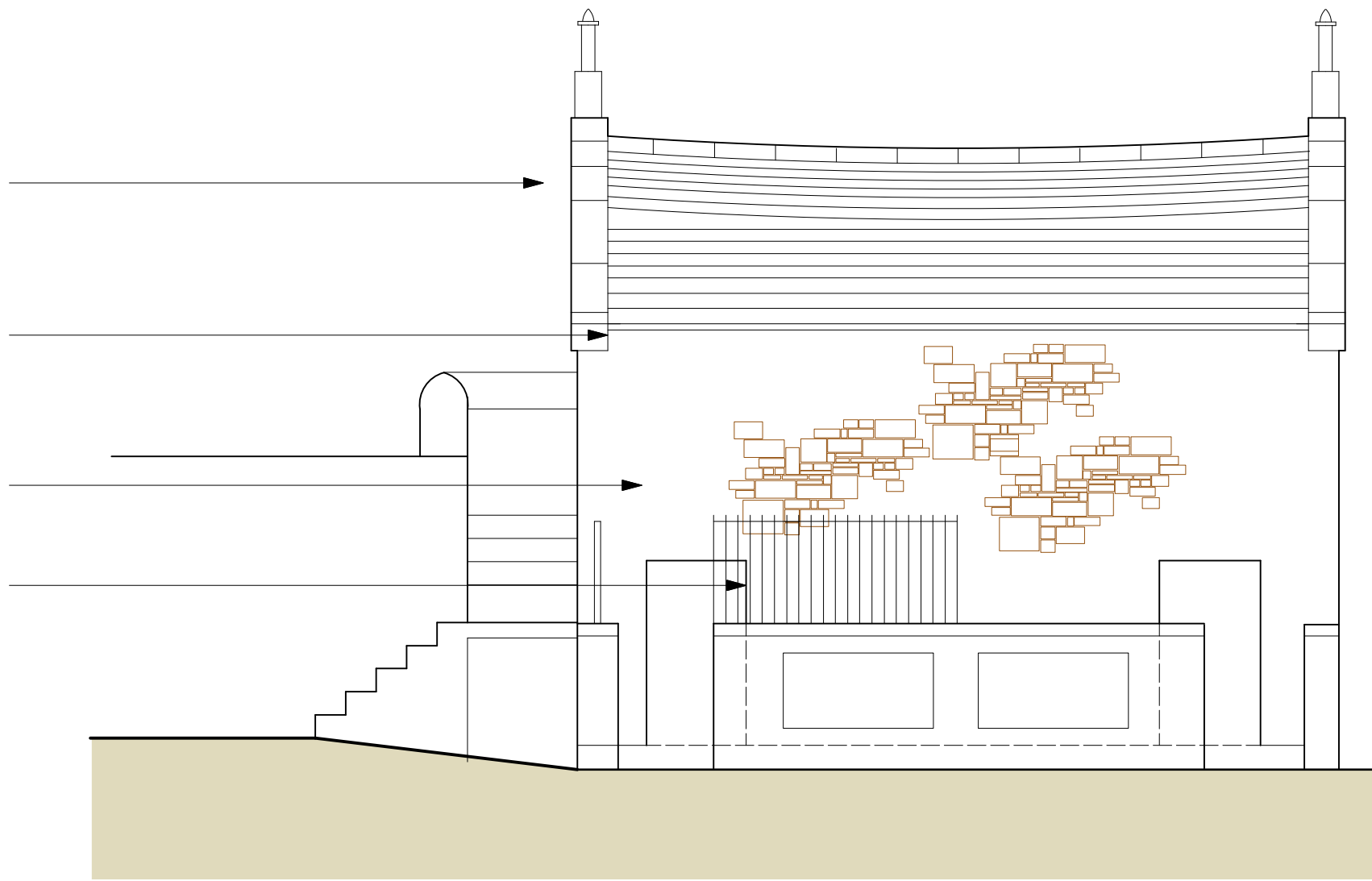

SOUTH ELEVATION

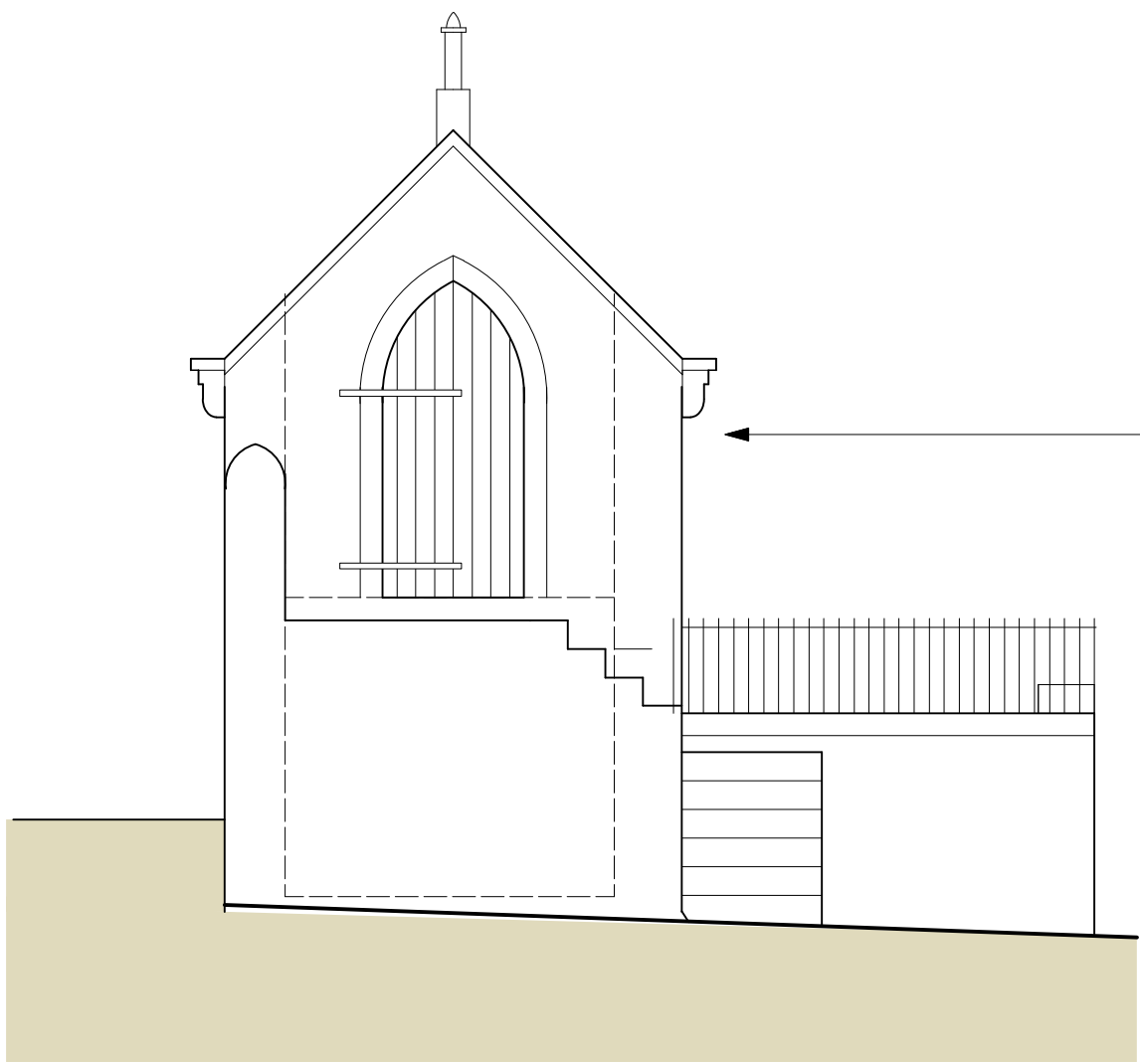

WEST ELEVATION

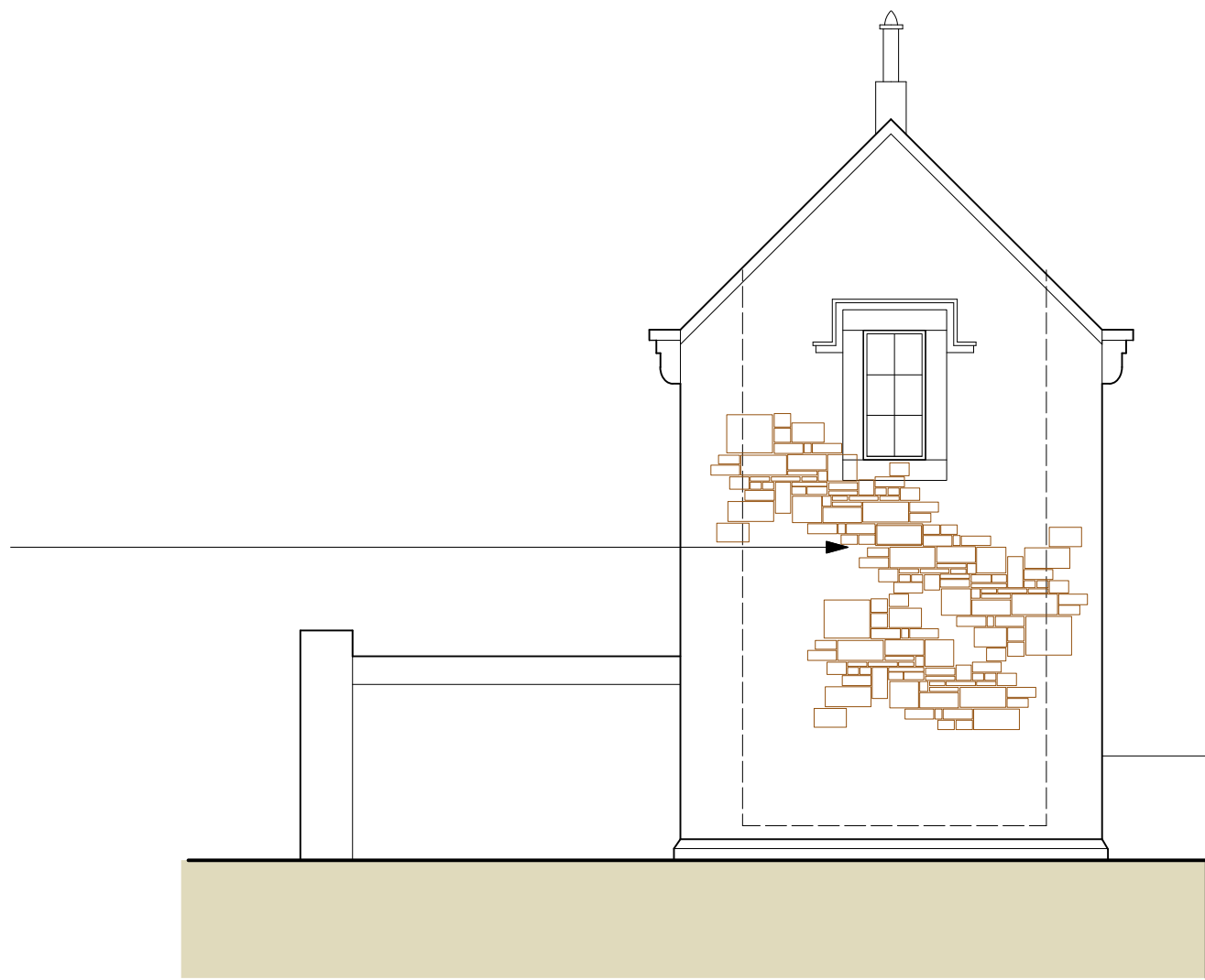

EAST ELEVATION

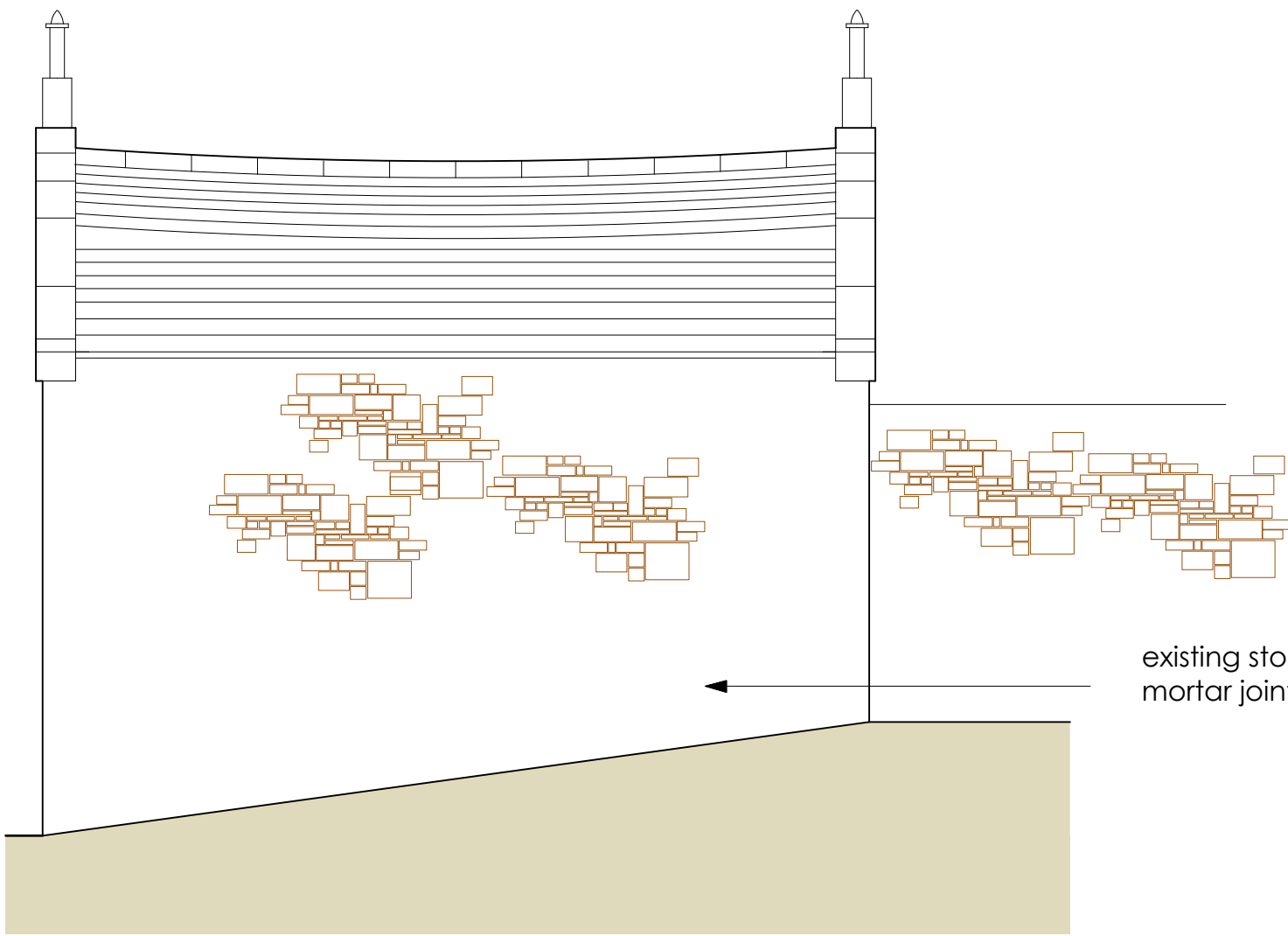

NORTH ELEVATION (to field)

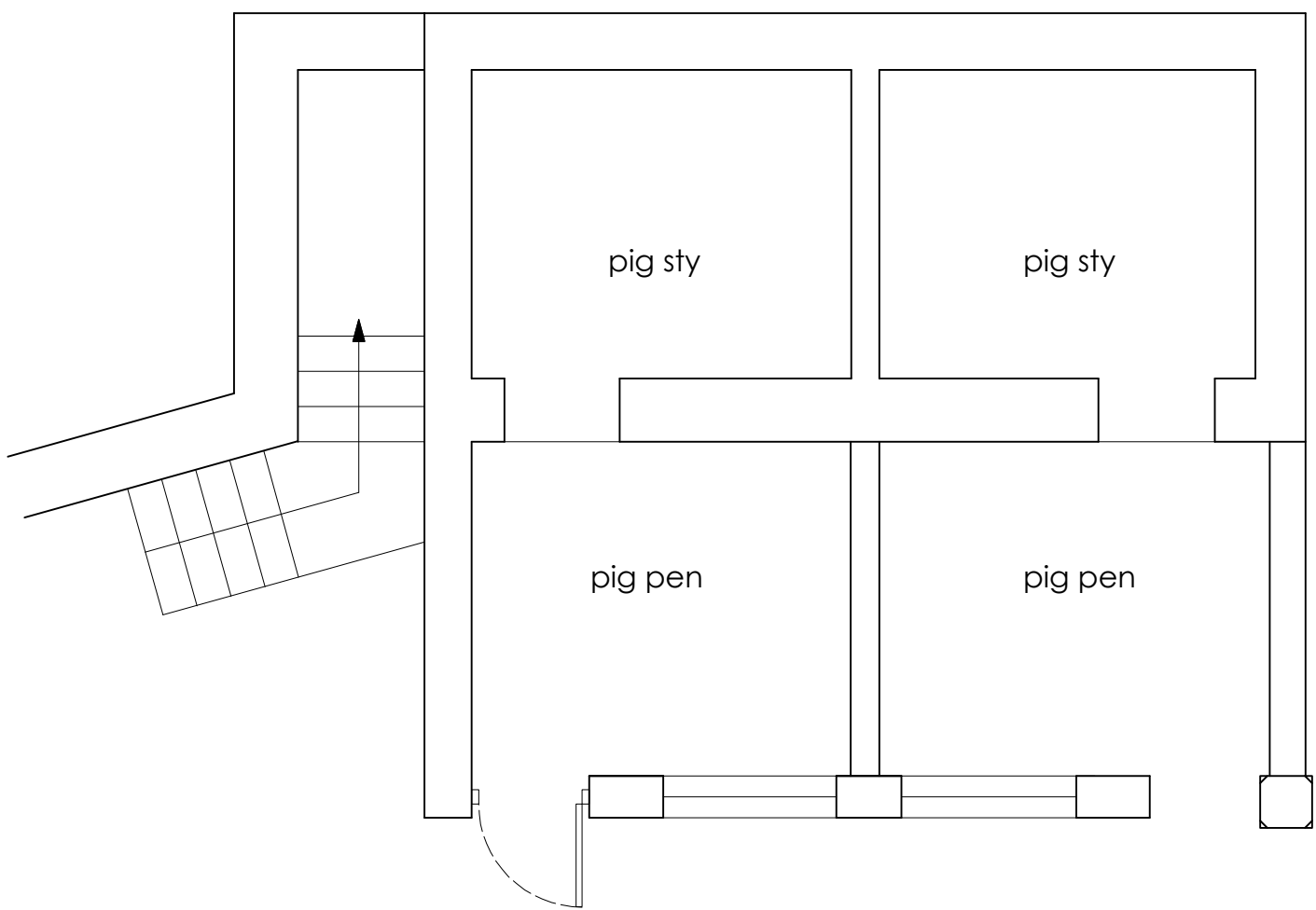

GROUND FLOOR PLAN

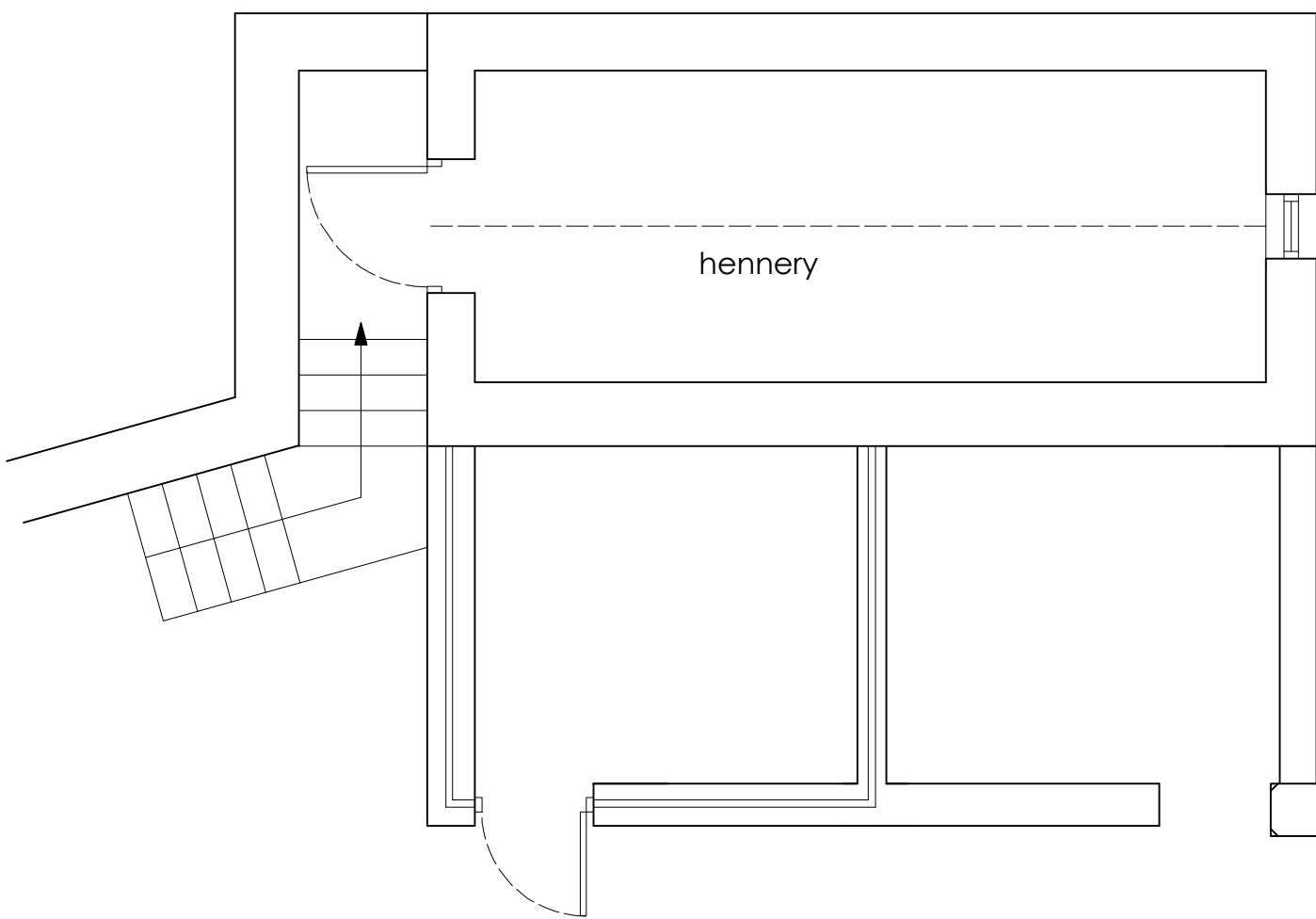

FIRST FLOOR PLAN

Issue -

FOR LISTED BUILDING

Client -

Mr A Tyson

Project -

Repairs to Listed Building

Location / Postcode / what3words

Piggery @ Barwickstead, Beckermes
Cumbria
hook.asterisk.parading

Drawing Title - Works Schedule

Job No - 1234	Dwg No - 15	Rev : -
DATE : 24 March 2022	SCALE : 1: 100	Paper A1

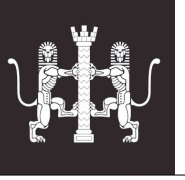

RIBA Chartered
ARCHITECTS



E - greenswallow@btinternet.com
M - 07970 96 41 84
Registered Office : Green Swallow North Limited,
Swallow Barn, Blindcrake, Cumbria, CA13 0QP

ALL DIMENSIONS TO BE CHECKED ON SITE
FIGURED DIMENSIONS TO BE TAKEN IN PREFERENCE
TO SCALED DIMENSIONS
copyright Green Swallow North Limited