

FIRST FLOOR PLAN

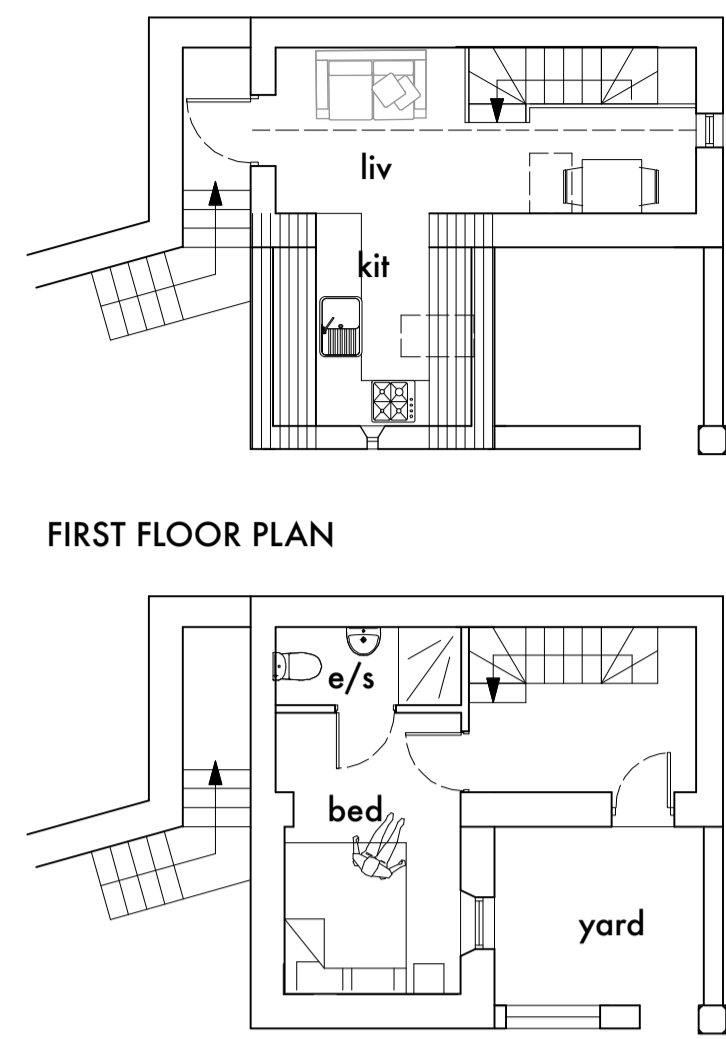

FIRST FLOOR PLAN

GROUND FLOOR PLAN



SOUTH ELEVATION ANNEXE

WEST ELEVATION

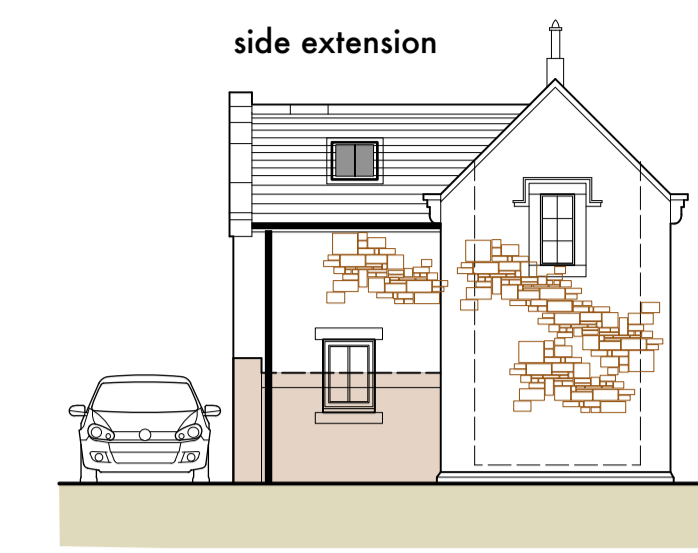

EAST ELEVATION (to highway)

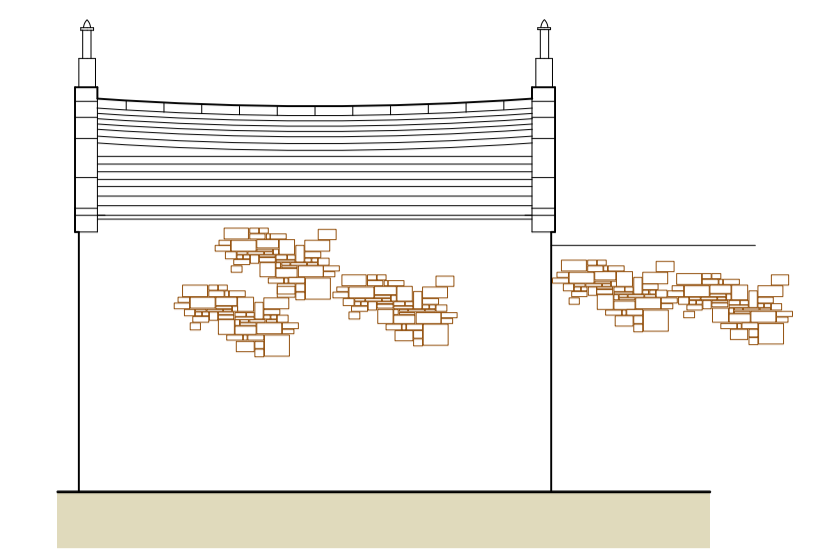

NORTH ELEVATION (to field)

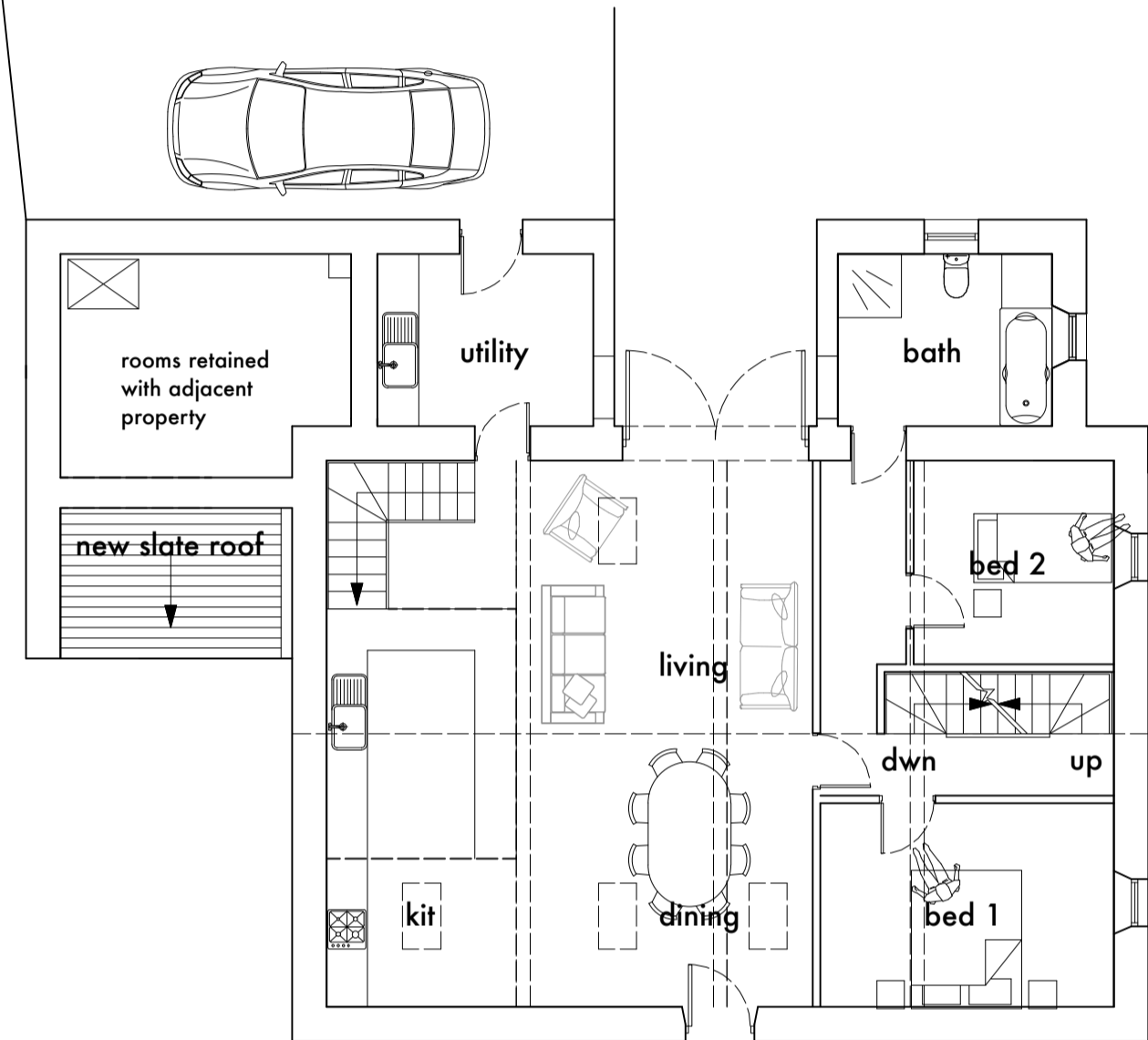

UPPER FLOOR PLAN



SOUTH ELEVATION

existing corrugated roof removed and new slate roof added



EAST ELEVATION

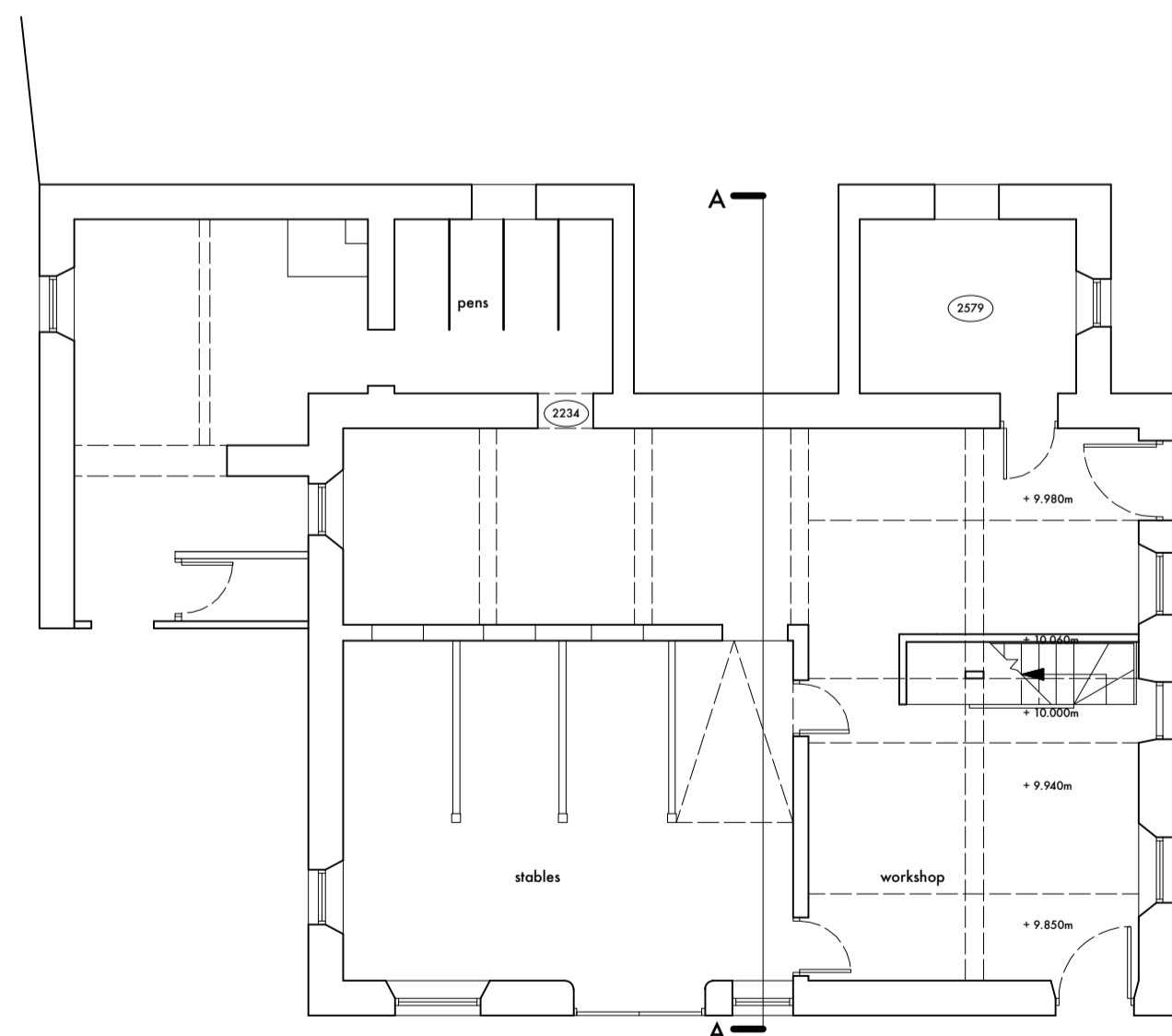

LOWER GROUND FLOOR PLAN

new windows to gable formed with sandstone surrounds to match existing

rear wall opened up once existing modern barn to frontage is demolished



NORTH ELEVATION

existing window in shed - opened up to form new entrance doorway



WEST ELEVATION

Rev : A 24 June 2020 - Additional Notes added following client comments

FOR DISCUSSION ONLY

ALL DIMENSIONS TO BE CHECKED ON SITE
FIGURED DIMENSIONS TO BE TAKEN IN PREFERENCE TO SCALED DIMENSIONS
copyright Green Swallow North Limited

RIBA CHARTERED ARCHITECTS

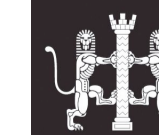

CLIENT : Mr H Tyson
PROJECT : Barn Conversion - Beckermert
DWG TITLE : As Proposed Plans & Elevations

E - greenswallow@btinternet.com
M - 07970 964184
Registered Office : Green Swallow North Limited,
Swallow Barn, Blindcraze, Cumbria, CA13 0QP

JOB NO : 1205 | Dwg No : 11 | Rev : A
DATE : 2 APR 2020 | SCALE : 1 : 100 @A1

GREEN SWALLOW