

|  |     |     |     |     |     |            |      |      |      |      |             |              |       |       |       |       |       |       |      |     |                  |
|--|-----|-----|-----|-----|-----|------------|------|------|------|------|-------------|--------------|-------|-------|-------|-------|-------|-------|------|-----|------------------|
| SCALE BAR 1/200 ORIGINAL DRAWING SIZE A3 | 0.0 | 2.0 | 4.0 | 6.0 | 8.0 | 10.0       | 12.0 | 14.0 | 16.0 | 18.0 | 20.0 metres | 80.0 metres  | 70.0  | 60.0  | 50.0  | 40.0  | 30.0  | 20.0  | 10.0 | 0.0 | SCALE BAR 1/500  |
| SCALE BAR 1/100                          | 0.0 | 1.0 | 2.0 | 3.0 | 4.0 | 5.0        | 6.0  | 7.0  | 8.0  | 9.0  | 10.0 metres | 400.0 metres | 350.0 | 300.0 | 250.0 | 200.0 | 150.0 | 100.0 | 50.0 | 0.0 | SCALE BAR 1/2500 |
| SCALE BAR 1/50                           | 0.0 | 1.0 | 2.0 | 3.0 | 4.0 | 5.0 metres |      |      |      |      |             |              |       |       |       |       |       |       |      |     |                  |

14 CROASDALE AVE MIREHOUSE  
 WHITEHAVEN CUMBRIA CA28 9SN  
 For KETON FOX

EXISTING GROUND  
 FLOOR PLAN

Scale:  
 Date:  
 DWG No.

1/50 @ A3  
 APRIL 2020  
 02/0361/01

REV  
 DATE

**Geoffrey Wallace** FCSD MCIAT  
 Architectural Design and Technology  
 Mob 07816046756  
 geoffreywallaceltd@gmail.com

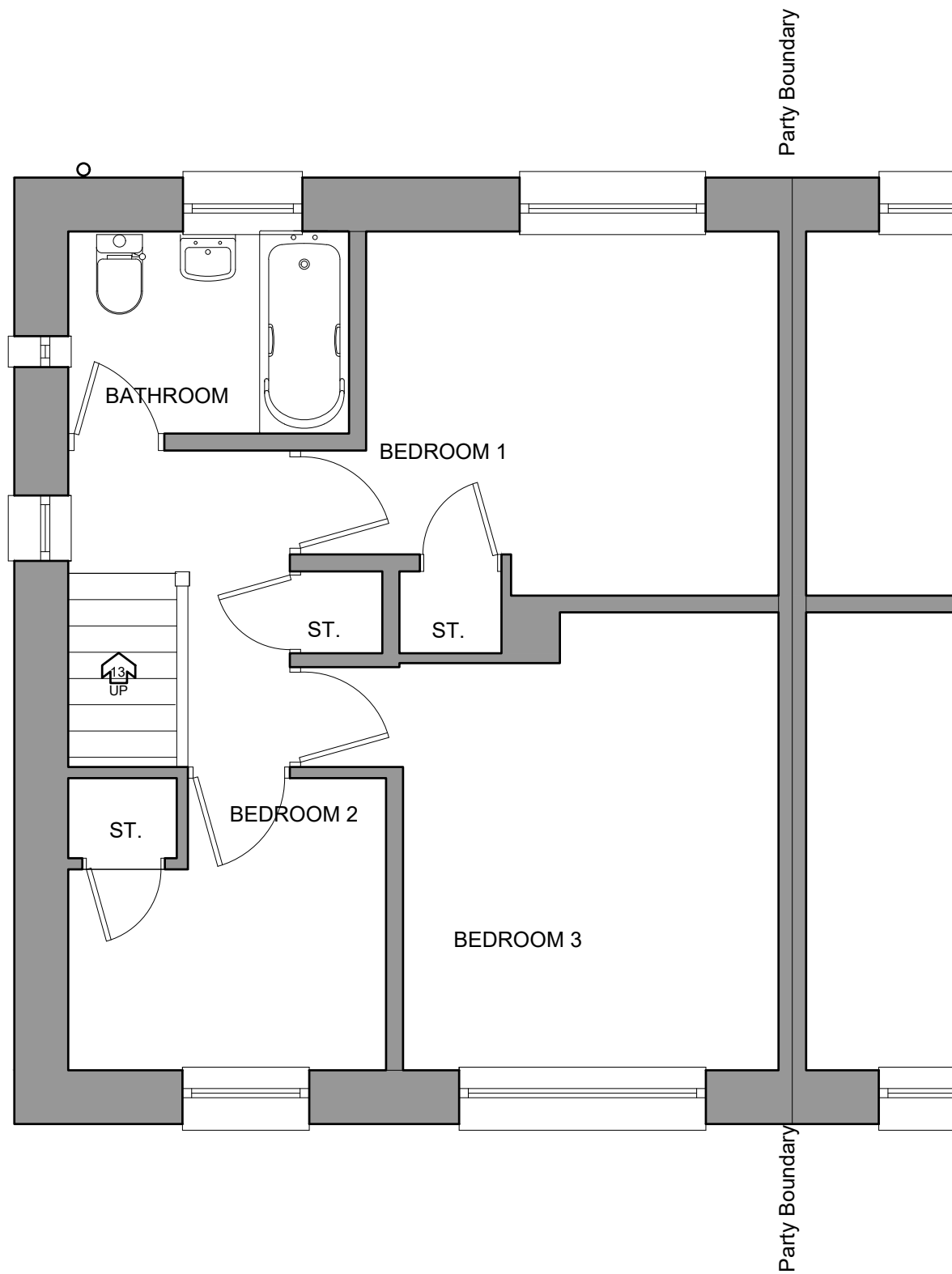

|  |     |     |     |     |     |            |      |      |      |      |             |              |       |       |       |       |       |       |      |     |                  |
|--|-----|-----|-----|-----|-----|------------|------|------|------|------|-------------|--------------|-------|-------|-------|-------|-------|-------|------|-----|------------------|
| SCALE BAR 1/200 ORIGINAL DRAWING SIZE A3 | 0.0 | 2.0 | 4.0 | 6.0 | 8.0 | 10.0       | 12.0 | 14.0 | 16.0 | 18.0 | 20.0 metres | 80.0 metres  | 70.0  | 60.0  | 50.0  | 40.0  | 30.0  | 20.0  | 10.0 | 0.0 | SCALE BAR 1/500  |
| SCALE BAR 1/100                          | 0.0 | 1.0 | 2.0 | 3.0 | 4.0 | 5.0        | 6.0  | 7.0  | 8.0  | 9.0  | 10.0 metres | 400.0 metres | 350.0 | 300.0 | 250.0 | 200.0 | 150.0 | 100.0 | 50.0 | 0.0 | SCALE BAR 1/2500 |
| SCALE BAR 1/50                           | 0.0 | 1.0 | 2.0 | 3.0 | 4.0 | 5.0 metres |      |      |      |      |             |              |       |       |       |       |       |       |      |     |                  |

14 CROASDALE AVE MIREHOUSE  
 WHITEHAVEN CUMBRIA CA28 9SN  
 For KETON FOX

EXISTING FIRST  
 FLOOR PLAN

Scale:  
 Date:  
 DWG No.

1/50 @ A3  
 APRIL 2020  
 02/0361/02

**Geoffrey Wallace** FCSD MCIAT  
 Architectural Design and Technology  
 Mob 07816046756  
 geoffreywallaceltd@gmail.com

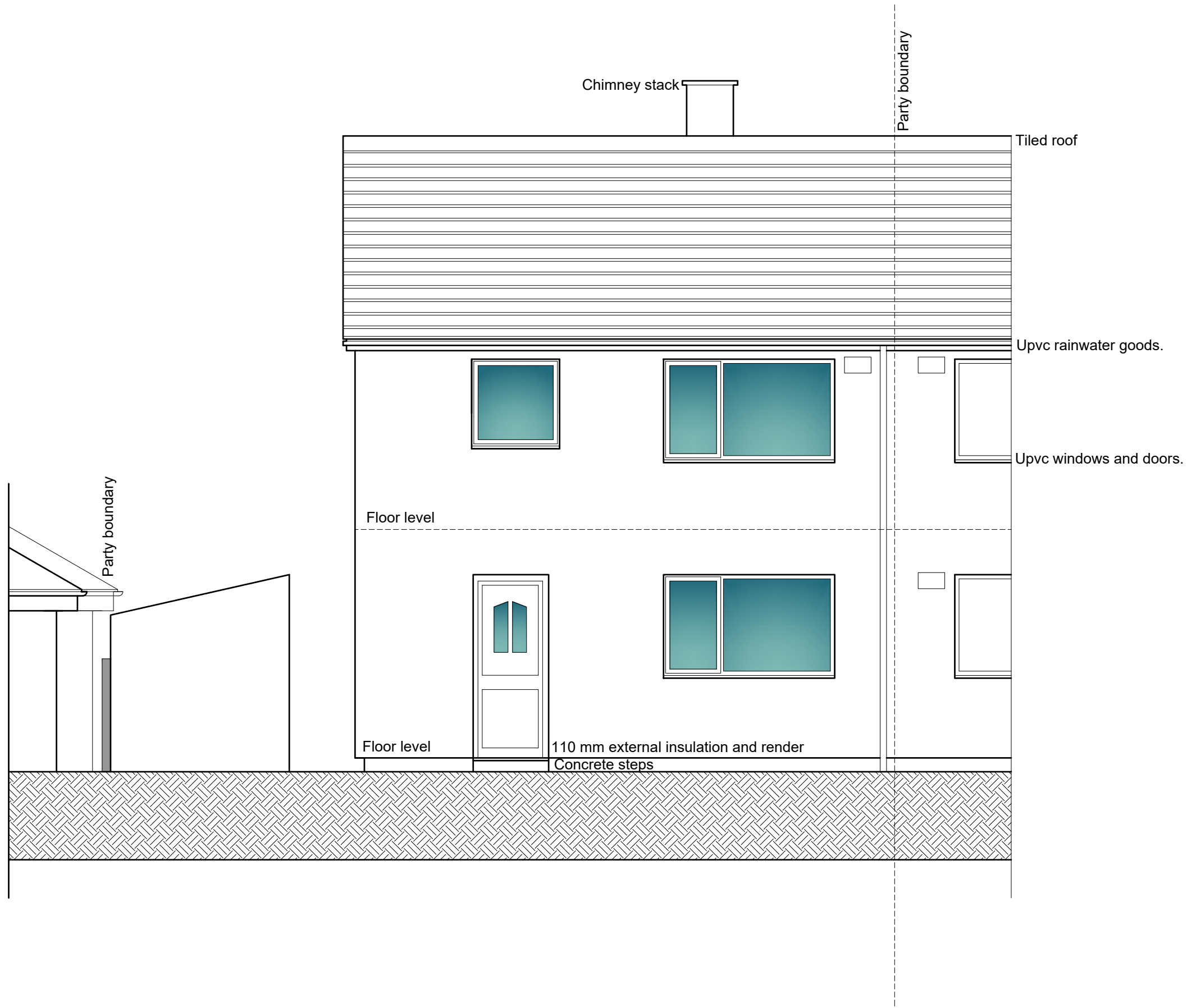

|  |     |     |     |     |     |            |      |      |      |      |             |              |       |       |       |       |       |       |      |     |                  |
|--|-----|-----|-----|-----|-----|------------|------|------|------|------|-------------|--------------|-------|-------|-------|-------|-------|-------|------|-----|------------------|
| SCALE BAR 1/200 ORIGINAL DRAWING SIZE A3 | 0.0 | 2.0 | 4.0 | 6.0 | 8.0 | 10.0       | 12.0 | 14.0 | 16.0 | 18.0 | 20.0 metres | 80.0 metres  | 70.0  | 60.0  | 50.0  | 40.0  | 30.0  | 20.0  | 10.0 | 0.0 | SCALE BAR 1/500  |
| SCALE BAR 1/100                          | 0.0 | 1.0 | 2.0 | 3.0 | 4.0 | 5.0        | 6.0  | 7.0  | 8.0  | 9.0  | 10.0 metres | 400.0 metres | 350.0 | 300.0 | 250.0 | 200.0 | 150.0 | 100.0 | 50.0 | 0.0 | SCALE BAR 1/2500 |
| SCALE BAR 1/50                           | 0.0 | 1.0 | 2.0 | 3.0 | 4.0 | 5.0 metres |      |      |      |      |             |              |       |       |       |       |       |       |      |     |                  |

14 CROASDALE AVE MIREHOUSE  
 WHITEHAVEN CUMBRIA CA28 9SN  
 For KETON FOX

EXISTING FRONT  
 ELEVATION

Scale: 1/50 @ A3  
 Date: APRIL 2020  
 DWG No. 02/0361/03

**Geoffrey Wallace** FCSD MCIAT  
 Architectural Design and Technology  
 Mob 07816046756  
 geoffreywallaceltd@gmail.com

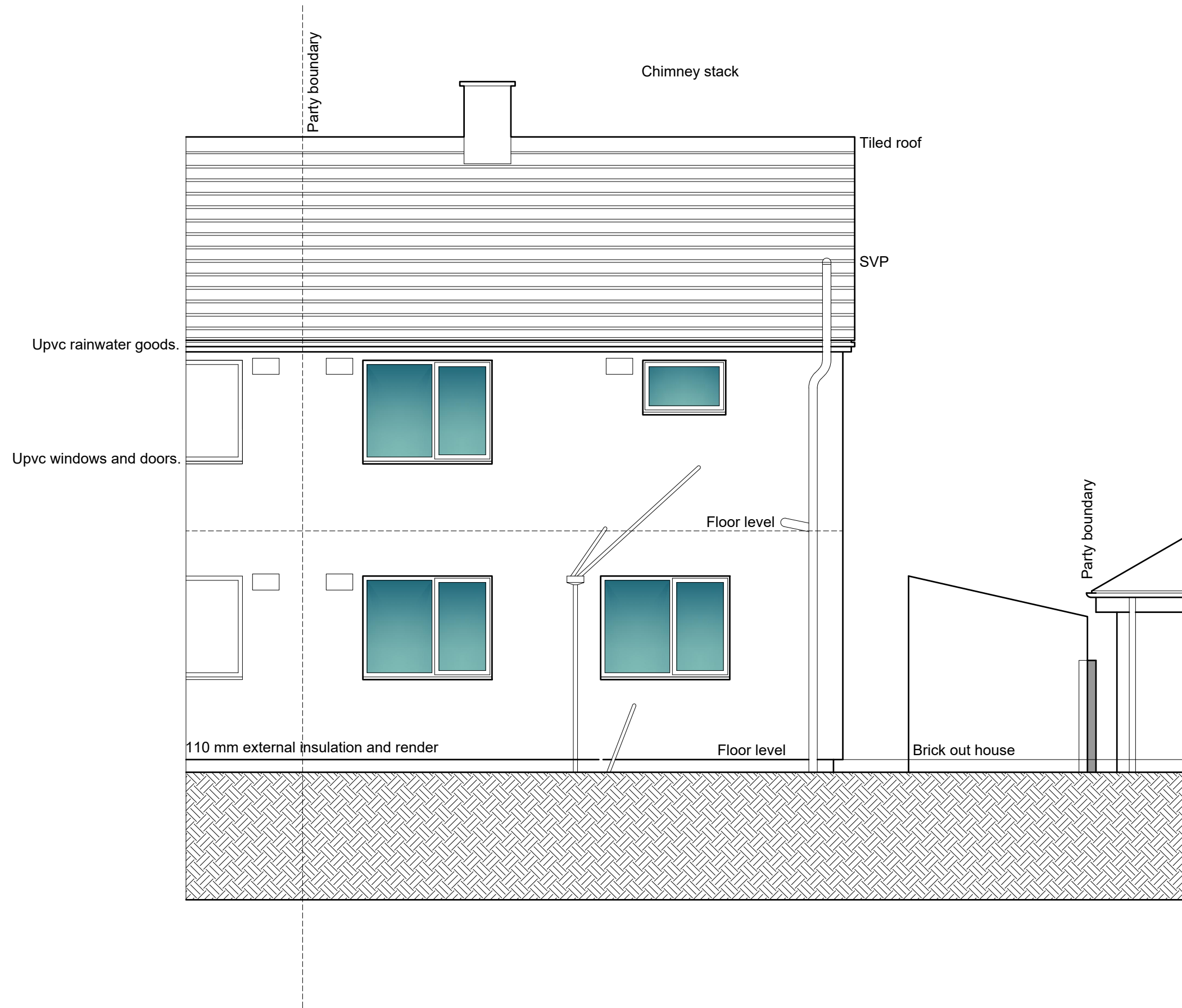

|  |     |     |     |     |     |            |      |      |      |      |             |              |       |       |       |       |       |       |      |     |                  |
|--|-----|-----|-----|-----|-----|------------|------|------|------|------|-------------|--------------|-------|-------|-------|-------|-------|-------|------|-----|------------------|
| SCALE BAR 1/200 ORIGINAL DRAWING SIZE A3 | 0.0 | 2.0 | 4.0 | 6.0 | 8.0 | 10.0       | 12.0 | 14.0 | 16.0 | 18.0 | 20.0 metres | 80.0 metres  | 70.0  | 60.0  | 50.0  | 40.0  | 30.0  | 20.0  | 10.0 | 0.0 | SCALE BAR 1/500  |
| SCALE BAR 1/100                          | 0.0 | 1.0 | 2.0 | 3.0 | 4.0 | 5.0        | 6.0  | 7.0  | 8.0  | 9.0  | 10.0 metres | 400.0 metres | 350.0 | 300.0 | 250.0 | 200.0 | 150.0 | 100.0 | 50.0 | 0.0 | SCALE BAR 1/2500 |
| SCALE BAR 1/50                           | 0.0 | 1.0 | 2.0 | 3.0 | 4.0 | 5.0 metres |      |      |      |      |             |              |       |       |       |       |       |       |      |     |                  |

14 CROASDALE AVE MIREHOUSE  
 WHITEHAVEN CUMBRIA CA28 9SN  
 For KETON FOX

EXISTING REAR  
 ELEVATION

Scale:  
 Date:  
 DWG No.

1/50 @ A3  
 APRIL 2020  
 02/0361/04

REV  
 DATE

**Geoffrey Wallace** FCSD MCIAT  
 Architectural Design and Technology  
 Mob 07816046756  
 geoffreywallaceltd@gmail.com

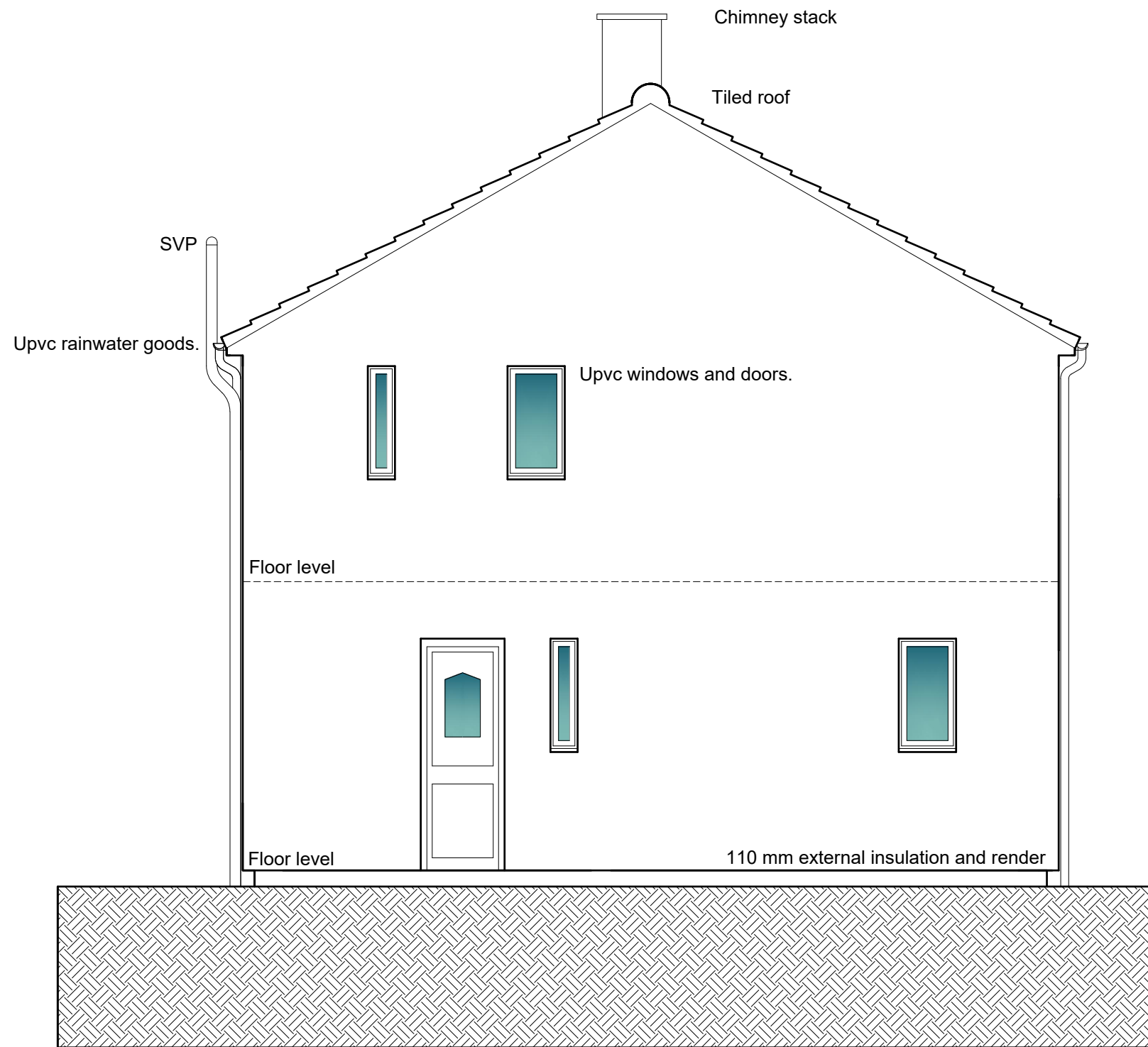

|  |     |     |     |     |     |            |      |      |      |      |             |              |       |       |       |       |       |       |      |     |                  |
|--|-----|-----|-----|-----|-----|------------|------|------|------|------|-------------|--------------|-------|-------|-------|-------|-------|-------|------|-----|------------------|
| SCALE BAR 1/200 ORIGINAL DRAWING SIZE A3 | 0.0 | 2.0 | 4.0 | 6.0 | 8.0 | 10.0       | 12.0 | 14.0 | 16.0 | 18.0 | 20.0 metres | 80.0 metres  | 70.0  | 60.0  | 50.0  | 40.0  | 30.0  | 20.0  | 10.0 | 0.0 | SCALE BAR 1/500  |
| SCALE BAR 1/100                          | 0.0 | 1.0 | 2.0 | 3.0 | 4.0 | 5.0        | 6.0  | 7.0  | 8.0  | 9.0  | 10.0 metres | 400.0 metres | 350.0 | 300.0 | 250.0 | 200.0 | 150.0 | 100.0 | 50.0 | 0.0 | SCALE BAR 1/2500 |
| SCALE BAR 1/50                           | 0.0 | 1.0 | 2.0 | 3.0 | 4.0 | 5.0 metres |      |      |      |      |             |              |       |       |       |       |       |       |      |     |                  |

14 CROASDALE AVE MIREHOUSE  
 WHITEHAVEN CUMBRIA CA28 9SN  
 For KETON FOX

EXISTING SIDE  
 ELEVATION

Scale: 1/50 @ A3  
 Date: APRIL 2020  
 DWG No. 02/0361/05

**Geoffrey Wallace** FCSD MCIAT  
 Architectural Design and Technology  
 Mob 07816046756  
 geoffreywallaceltd@gmail.com

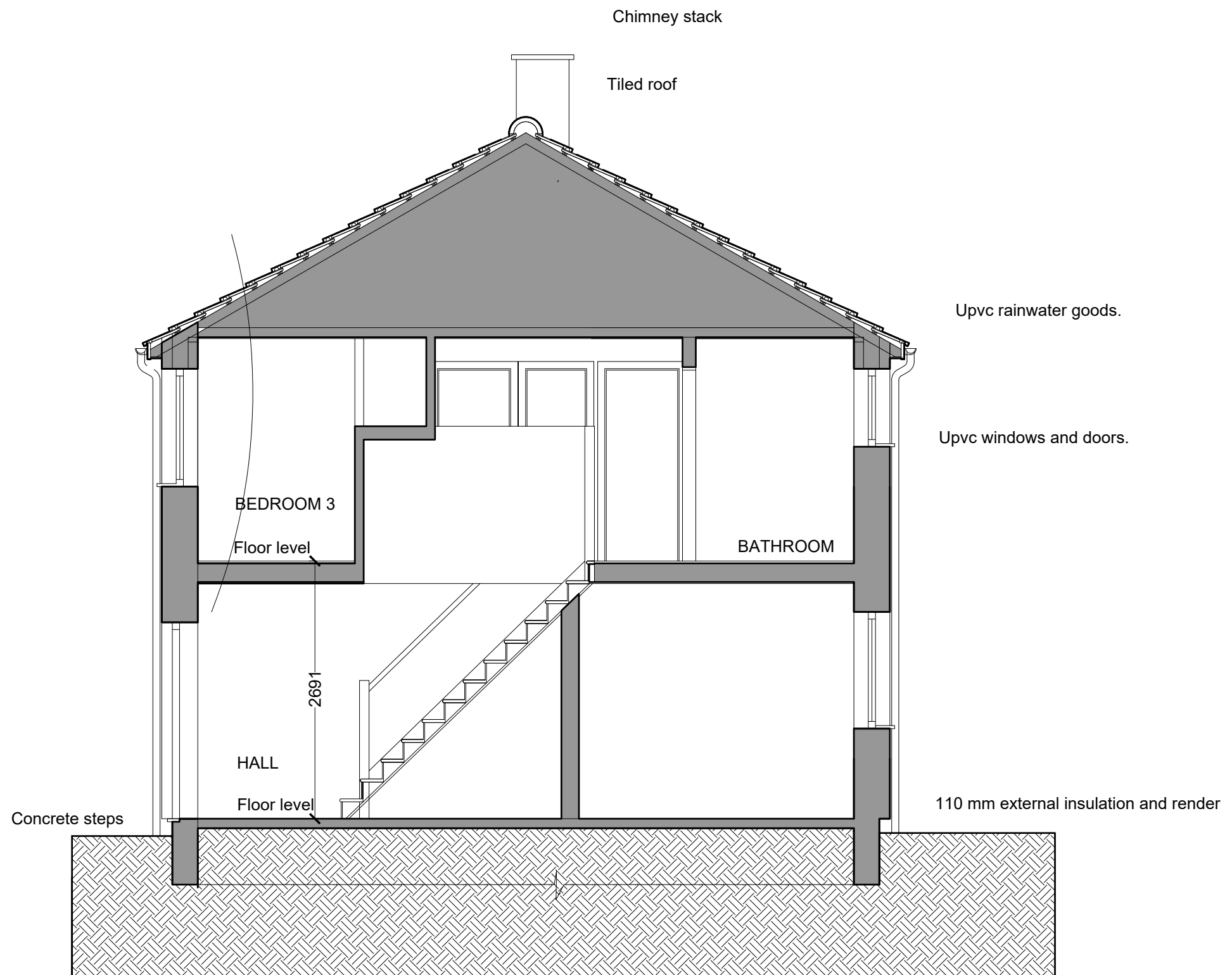

|  |     |     |     |     |     |            |      |      |      |      |             |              |       |       |       |       |       |       |      |     |                  |
|--|-----|-----|-----|-----|-----|------------|------|------|------|------|-------------|--------------|-------|-------|-------|-------|-------|-------|------|-----|------------------|
| SCALE BAR 1/200 ORIGINAL DRAWING SIZE A3 | 0.0 | 2.0 | 4.0 | 6.0 | 8.0 | 10.0       | 12.0 | 14.0 | 16.0 | 18.0 | 20.0 metres | 80.0 metres  | 70.0  | 60.0  | 50.0  | 40.0  | 30.0  | 20.0  | 10.0 | 0.0 | SCALE BAR 1/500  |
| SCALE BAR 1/100                          | 0.0 | 1.0 | 2.0 | 3.0 | 4.0 | 5.0        | 6.0  | 7.0  | 8.0  | 9.0  | 10.0 metres | 400.0 metres | 350.0 | 300.0 | 250.0 | 200.0 | 150.0 | 100.0 | 50.0 | 0.0 | SCALE BAR 1/2500 |
| SCALE BAR 1/50                           | 0.0 | 1.0 | 2.0 | 3.0 | 4.0 | 5.0 metres |      |      |      |      |             |              |       |       |       |       |       |       |      |     |                  |

14 CROASDALE AVE MIREHOUSE  
 WHITEHAVEN CUMBRIA CA28 9SN  
 For KETON FOX

EXISTING SECTIONAL  
 ELEVATION

Scale:  
 Date:  
 DWG No.

1/50 @ A3  
 APRIL 2020  
 02/0361/06

REV  
 DATE

**Geoffrey Wallace** FCSD MCIAT  
 Architectural Design and Technology  
 Mob 07816046756  
 geoffreywallaceltd@gmail.com

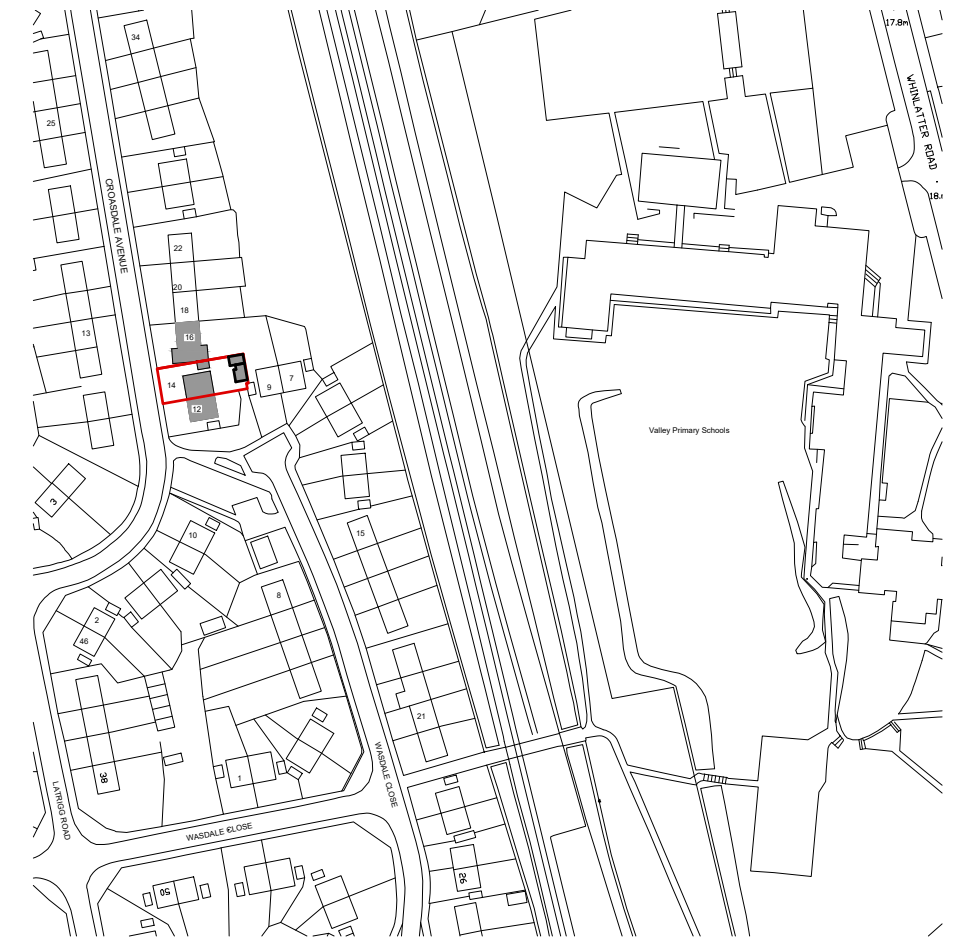
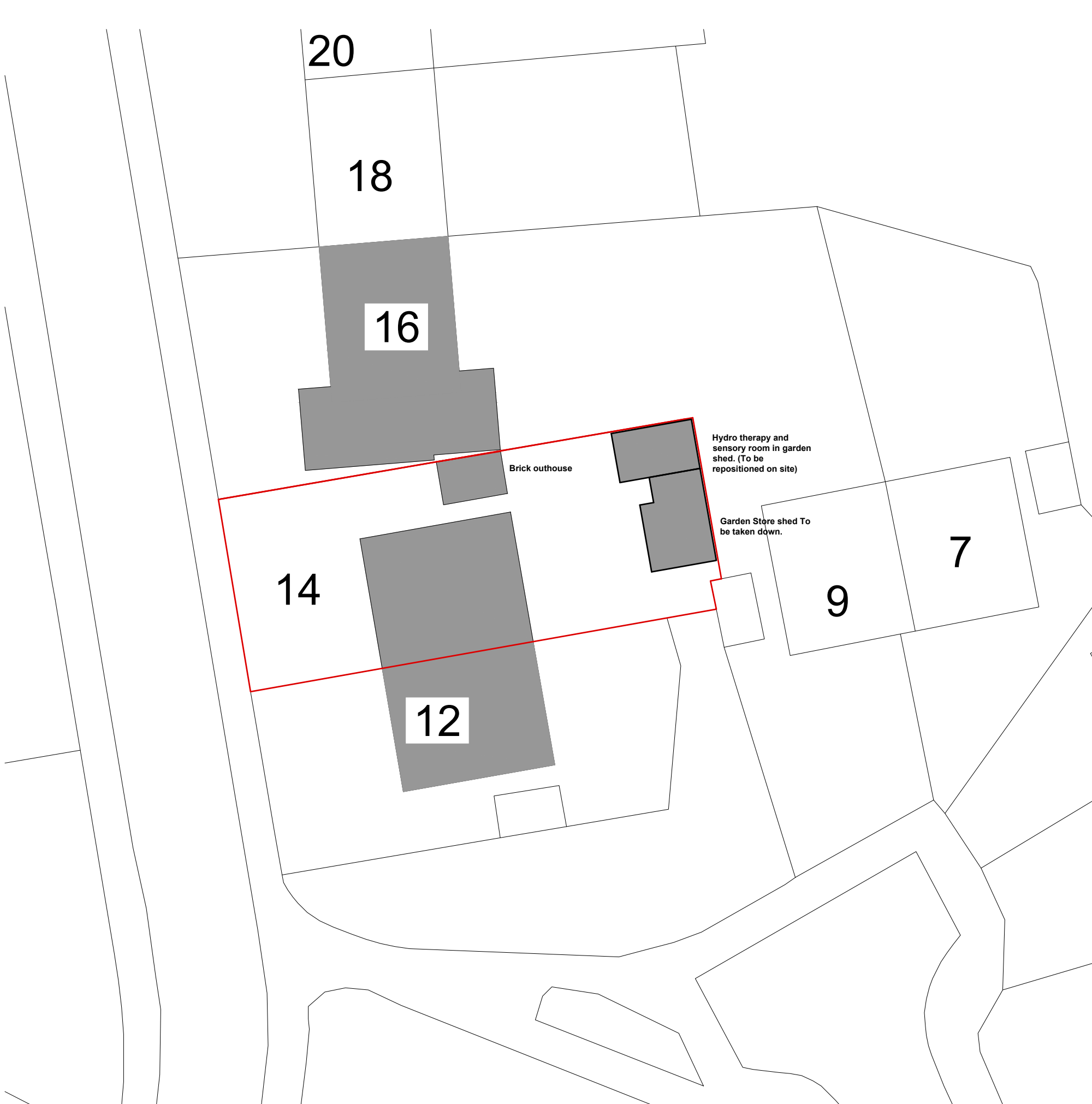

|  |     |     |     |     |     |      |      |      |      |      |             |              |       |       |       |       |       |       |      |     |                  |
|--|-----|-----|-----|-----|-----|------|------|------|------|------|-------------|--------------|-------|-------|-------|-------|-------|-------|------|-----|------------------|
| SCALE BAR 1/200 ORIGINAL DRAWING SIZE A3 | 0.0 | 2.0 | 4.0 | 6.0 | 8.0 | 10.0 | 12.0 | 14.0 | 16.0 | 18.0 | 20.0 metres | 80.0 metres  | 70.0  | 60.0  | 50.0  | 40.0  | 30.0  | 20.0  | 10.0 | 0.0 | SCALE BAR 1/500  |
| SCALE BAR 1/100                          | 0.0 | 1.0 | 2.0 | 3.0 | 4.0 | 5.0  | 6.0  | 7.0  | 8.0  | 9.0  | 10.0 metres | 400.0 metres | 350.0 | 300.0 | 250.0 | 200.0 | 150.0 | 100.0 | 50.0 | 0.0 | SCALE BAR 1/2500 |
| SCALE BAR 1/50                           | 0.0 | 1.0 | 2.0 | 3.0 | 4.0 | 5.0  | 6.0  | 7.0  | 8.0  | 9.0  | 10.0 metres | 200.0 metres | 150.0 | 100.0 | 50.0  | 0.0   |       |       |      |     |                  |

14 CROASDALE AVE MIREHOUSE  
 WHITEHAVEN CUMBRIA CA28 9SN  
 For KETON FOX

EXISTING BLOCK PLAN  
 AND LOCATION PLAN

Scale:  
 Date:  
 DWG No.

1/200 @ A3  
 APRIL 2020  
 02/0361/07

REV  
 DATE

**Geoffrey Wallace** FCSD MCIAT  
 Architectural Design and Technology  
 Mob 07816046756  
 geoffreywallaceltd@gmail.com

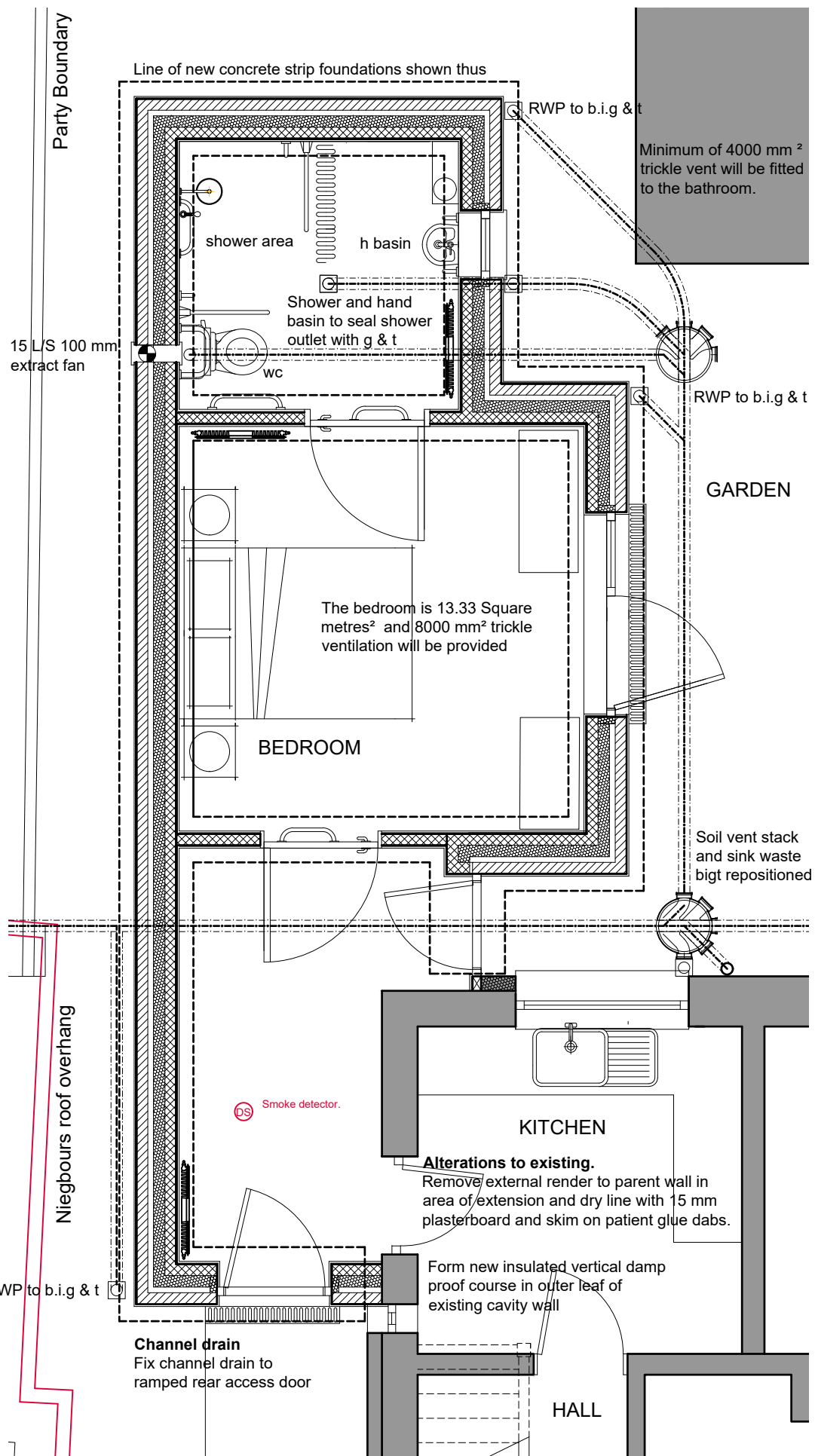
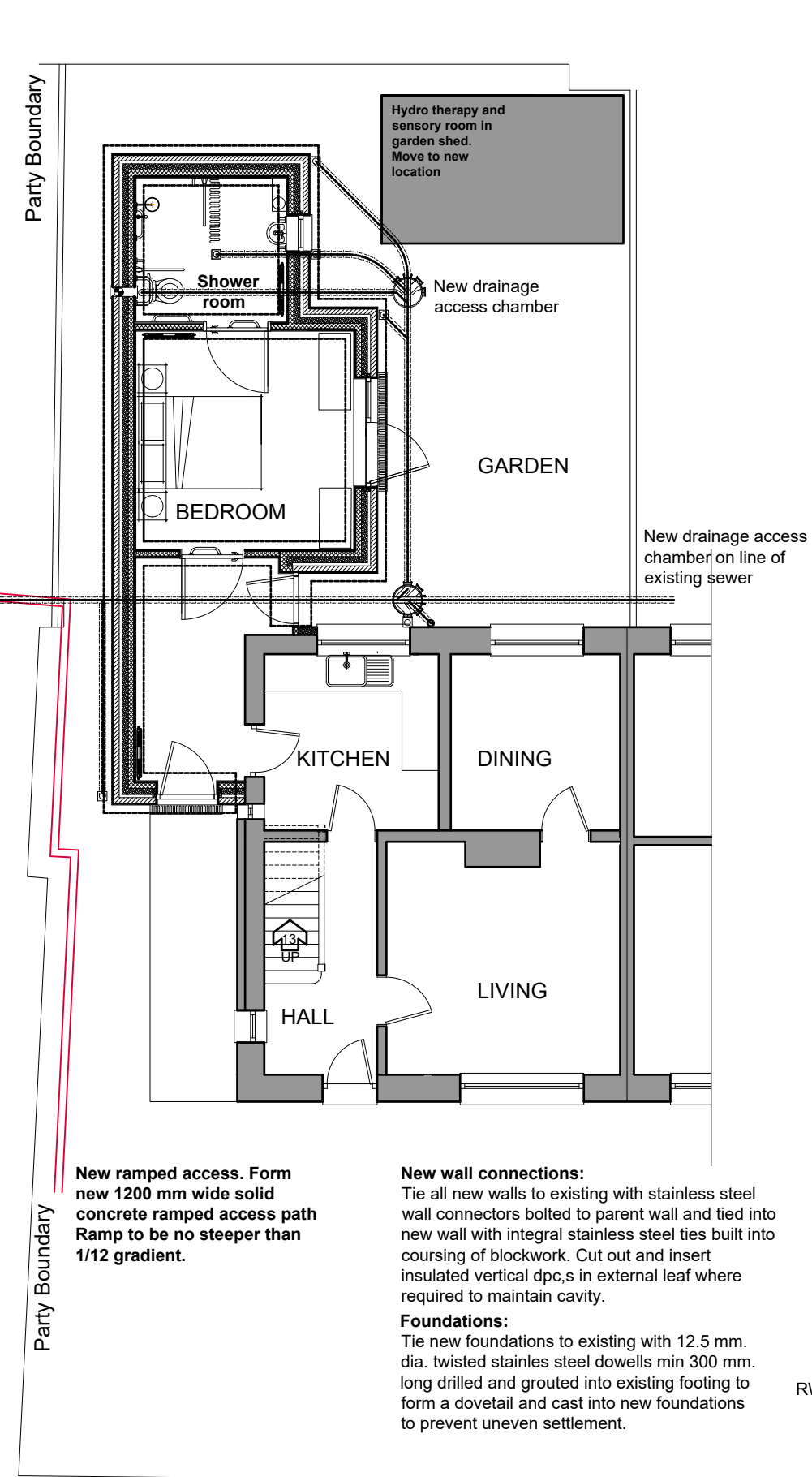

**Ground Conditions**  
No ground condition or survey has been carried out. The site will be reduced to formation level for full inspection of the existing terrain by Building Control to confirm the site conditions and designed foundations are suitable.

**Demolitions**  
The existing Brick Outhouse to be demolished and removed. Existing foundations are to be grubbed out. The shed, sensory room and therapy pool are to be repositioned.

**Services.** Existing Gas and Electric and Water services are to be isolated from the mains entry points prior to the works commencement. Where the mains entry points are to be modified this should be carried out strictly to the design and specification of the service provider by an approved contractor.

**Foundations**  
FOUNDATIONS MAY BE RECONSIDERED WITH BUILDING CONTROL DEPENDANT ON SITE SPECIFIC GROUND CONDITIONS.

**Site Enablement**  
Reduce ground levels in area of works and set aside material excavated for reuse landscaping the garden and ramp. Remove from site any unused materials  
Where drains and underground service are to be uncovered, they should be checked and recorded.

**New extension.**  
Foundation trenches to be excavated to suit dimensions indicated and taken down to virgin ground for inspection by Local Authority Building Control officer.  
Depth may vary according to site conditions and site contours, but the top of concrete must be minimum 450 mm. below the finished ground level. Strip foundations to be generally 640 mm. wide x 225 mm. min. deep to external cavity walls and 450 mm. x 225 mm. min. for 100 mm. load bearing internal walls or with minimum 150 mm. toe where wall thickness may vary. Form all steps in level of foundations in vertical increments of 225 mm. to suit block coursing, and with min 300 mm horizontal overlaps.

**Concrete**  
Concrete to be premixed C20P as described in tables 1 and 2 of BS EN 206:2013 + A1:2016 maximum size aggregate to be 20 mm. All concrete shall be distributed and placed in position as quickly as practicable by a method which precludes contamination, segregation or loss of materials, compaction shall be complete before the initial set commences. Partial set concrete shall not be reworked or used. All concreting shall be continuous to completion or to an approved construction joint.  
During the first seven days the concrete shall be protected by whatever means to prevent over rapid drying. Steps in the foundations are overlap by twice the height of the step or by 300 mm. whichever is the greater and should not be of greater height than the thickness of the foundation. In general steps should be in increments of 225 mm. to suit block coursing. Tie new foundation horizontally to existing foundations, by inserting 3 no. 9 mm. twisted mild steel bars in a dovetail pattern into the face of the existing strip foundations and install new concrete foundations to fully surround steel connections, to form a horizontal tie between the two foundations, to prevent uneven settlement.

**New cavity wall below DPC generally.**  
350 mm. thick cavity walls consisting of 100 mm. thick solid concrete block with 150 mm wide cavity back filled with concrete to ground level max 225 mm below dampproof course and 100 mm. solid concrete block inner leaf. Cavity wall ties to be Ancon ST1 Type 1 Tie to PD 6697 (Masonry Heavy Duty) or similar specifically designed for 150 mm to 175 mm. cavities at 750 mm. horizontal centres and 450m vertical centres, offset 375 mm. horizontally to form a diamond pattern. Fix additional wall ties every course at all corners and jambs. Between ground level and floor level, fix bituthene Hyload DPCs continuous across the cavity to both inner and outer leaves of walls and integrated with the Gas and Damp proof floor membrane at min of 150 mm. above ground level.

**Ground Floor Construction. U Value 0.12 W/M²K**  
Allow for flooring finish thickness on 100 mm concrete floor slab on 500-gauge Visqueen vapour barrier on 150 mm Celotex GA4000 floor insulation slabs on 1200 gauge damp proof membrane. All on 50 mm sharp sand blinding on minimum 150 mm thick sand blinded hard-core sub-base laid and consolidated in 150 mm layers no thicker than 600 mm. deep. Visqueen Damp Proof Membrane is to overlap D.P.C. in inner leaf of external walls to form a permanent damp proof barrier. All damp proof courses, and vapour barriers are to be overlapped and taped as recommended in the manufacture's specification for the location and purpose. New ground floor to be level with existing ground floor

|  |     |     |     |     |     |            |      |      |      |      |             |              |       |       |       |       |       |       |      |     |                  |
|--|-----|-----|-----|-----|-----|------------|------|------|------|------|-------------|--------------|-------|-------|-------|-------|-------|-------|------|-----|------------------|
| SCALE BAR 1/200 ORIGINAL DRAWING SIZE A3 | 0.0 | 2.0 | 4.0 | 6.0 | 8.0 | 10.0       | 12.0 | 14.0 | 16.0 | 18.0 | 20.0 metres | 80.0 metres  | 70.0  | 60.0  | 50.0  | 40.0  | 30.0  | 20.0  | 10.0 | 0.0 | SCALE BAR 1/500  |
| SCALE BAR 1/100                          | 0.0 | 1.0 | 2.0 | 3.0 | 4.0 | 5.0        | 6.0  | 7.0  | 8.0  | 9.0  | 10.0 metres | 400.0 metres | 350.0 | 300.0 | 250.0 | 200.0 | 150.0 | 100.0 | 50.0 | 0.0 | SCALE BAR 1/2500 |
| SCALE BAR 1/50                           | 0.0 | 1.0 | 2.0 | 3.0 | 4.0 | 5.0 metres |      |      |      |      |             |              |       |       |       |       |       |       |      |     |                  |

14 CROASDALE AVE MIREHOUSE  
WHITEHAVEN CUMBRIA CA28 9SN  
For KETON FOX

PROPOSED GROUND FLOOR

Scale:  
Date:  
DWG No.

1/100 1/50 @ A3  
APRIL 2020  
02/0361/08

REV DATE

Geoffrey Wallace FCSD MCIAAT  
Architectural Design and Technology  
Mob 07816046756  
geoffreywallaceltd@gmail.com



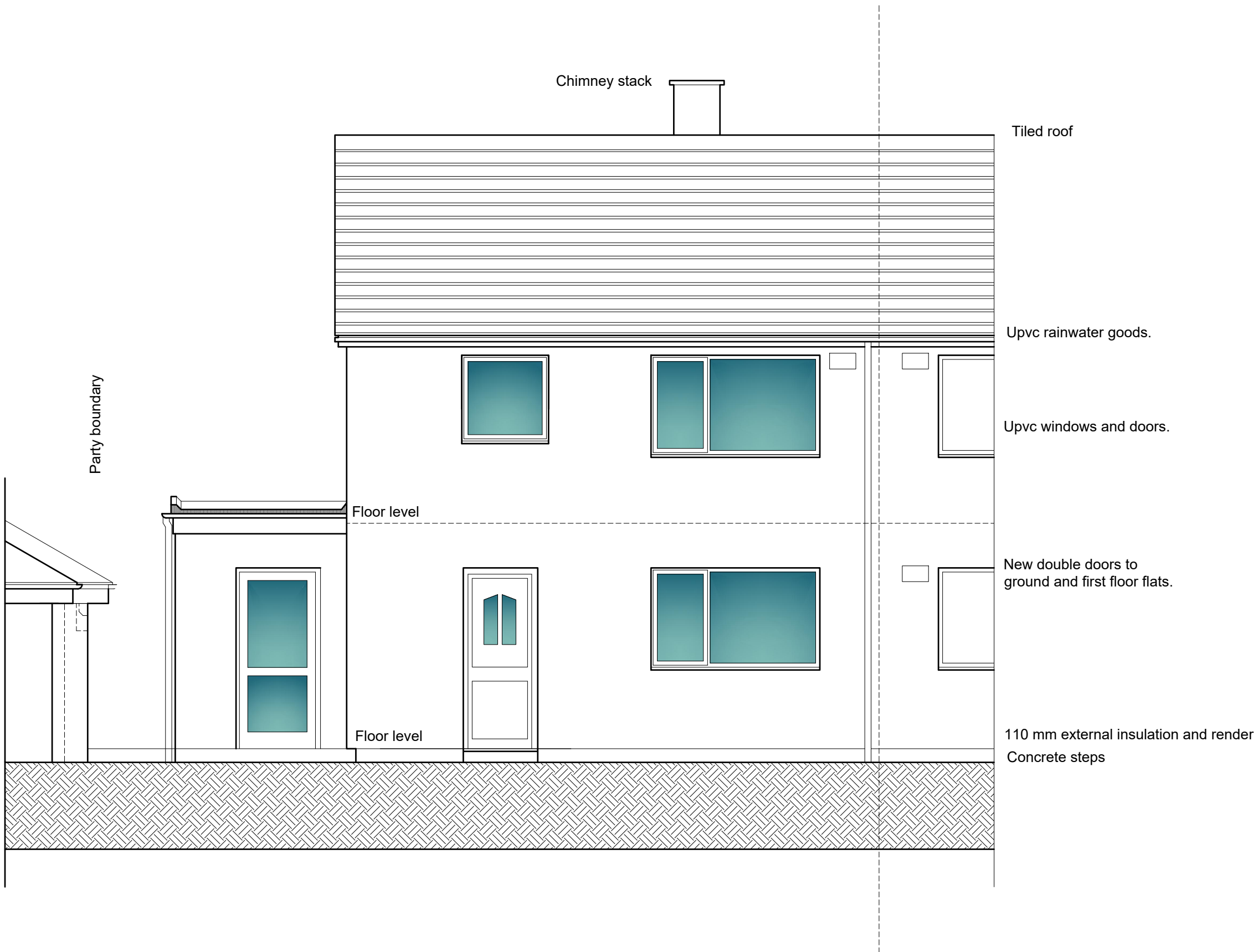

Tiled roof

Upvc rainwater goods.

Upvc windows and doors.

New double doors to ground and first floor flats.

110 mm external insulation and render  
Concrete steps

Party boundary

Floor level

Floor level

Chimney stack

|  |     |     |     |     |     |            |      |      |      |      |             |              |       |       |       |       |       |       |      |     |                  |
|--|-----|-----|-----|-----|-----|------------|------|------|------|------|-------------|--------------|-------|-------|-------|-------|-------|-------|------|-----|------------------|
| SCALE BAR 1/200 ORIGINAL DRAWING SIZE A3 | 0.0 | 2.0 | 4.0 | 6.0 | 8.0 | 10.0       | 12.0 | 14.0 | 16.0 | 18.0 | 20.0 metres | 80.0 metres  | 70.0  | 60.0  | 50.0  | 40.0  | 30.0  | 20.0  | 10.0 | 0.0 | SCALE BAR 1/500  |
| SCALE BAR 1/100                          | 0.0 | 1.0 | 2.0 | 3.0 | 4.0 | 5.0        | 6.0  | 7.0  | 8.0  | 9.0  | 10.0 metres | 400.0 metres | 350.0 | 300.0 | 250.0 | 200.0 | 150.0 | 100.0 | 50.0 | 0.0 | SCALE BAR 1/2500 |
| SCALE BAR 1/50                           | 0.0 | 1.0 | 2.0 | 3.0 | 4.0 | 5.0 metres |      |      |      |      |             |              |       |       |       |       |       |       |      |     |                  |

14 CROASDALE AVE MIREHOUSE  
WHITEHAVEN CUMBRIA CA28 9SN  
For KETON FOX

PROPOSED FRONT  
ELEVATION

Scale: 1/50 @ A3  
Date: APRIL 2020  
DWG No. 02/0361/09

REV  
DATE

**Geoffrey Wallace** FCSD MCIAT  
Architectural Design and Technology  
Mob 07816046756  
geoffreywallaceltd@gmail.com



|  |     |     |     |     |     |            |      |      |      |      |             |              |       |       |       |       |       |       |      |     |                  |
|--|-----|-----|-----|-----|-----|------------|------|------|------|------|-------------|--------------|-------|-------|-------|-------|-------|-------|------|-----|------------------|
| SCALE BAR 1/200 ORIGINAL DRAWING SIZE A3 | 0.0 | 2.0 | 4.0 | 6.0 | 8.0 | 10.0       | 12.0 | 14.0 | 16.0 | 18.0 | 20.0 metres | 80.0 metres  | 70.0  | 60.0  | 50.0  | 40.0  | 30.0  | 20.0  | 10.0 | 0.0 | SCALE BAR 1/500  |
| SCALE BAR 1/100                          | 0.0 | 1.0 | 2.0 | 3.0 | 4.0 | 5.0        | 6.0  | 7.0  | 8.0  | 9.0  | 10.0 metres | 400.0 metres | 350.0 | 300.0 | 250.0 | 200.0 | 150.0 | 100.0 | 50.0 | 0.0 | SCALE BAR 1/2500 |
| SCALE BAR 1/50                           | 0.0 | 1.0 | 2.0 | 3.0 | 4.0 | 5.0 metres |      |      |      |      |             |              |       |       |       |       |       |       |      |     |                  |

14 CROASDALE AVE MIREHOUSE  
 WHITEHAVEN CUMBRIA CA28 9SN  
 For KETON FOX

PROPOSED REAR  
 ELEVATION

Scale: 1/50 @ A3  
 Date: APRIL 2020  
 DWG No. 02/0361/10

REV  
 DATE

**Geoffrey Wallace** FCSD MCIAT  
 Architectural Design and Technology  
 Mob 07816046756  
 geoffreywallaceltd@gmail.com

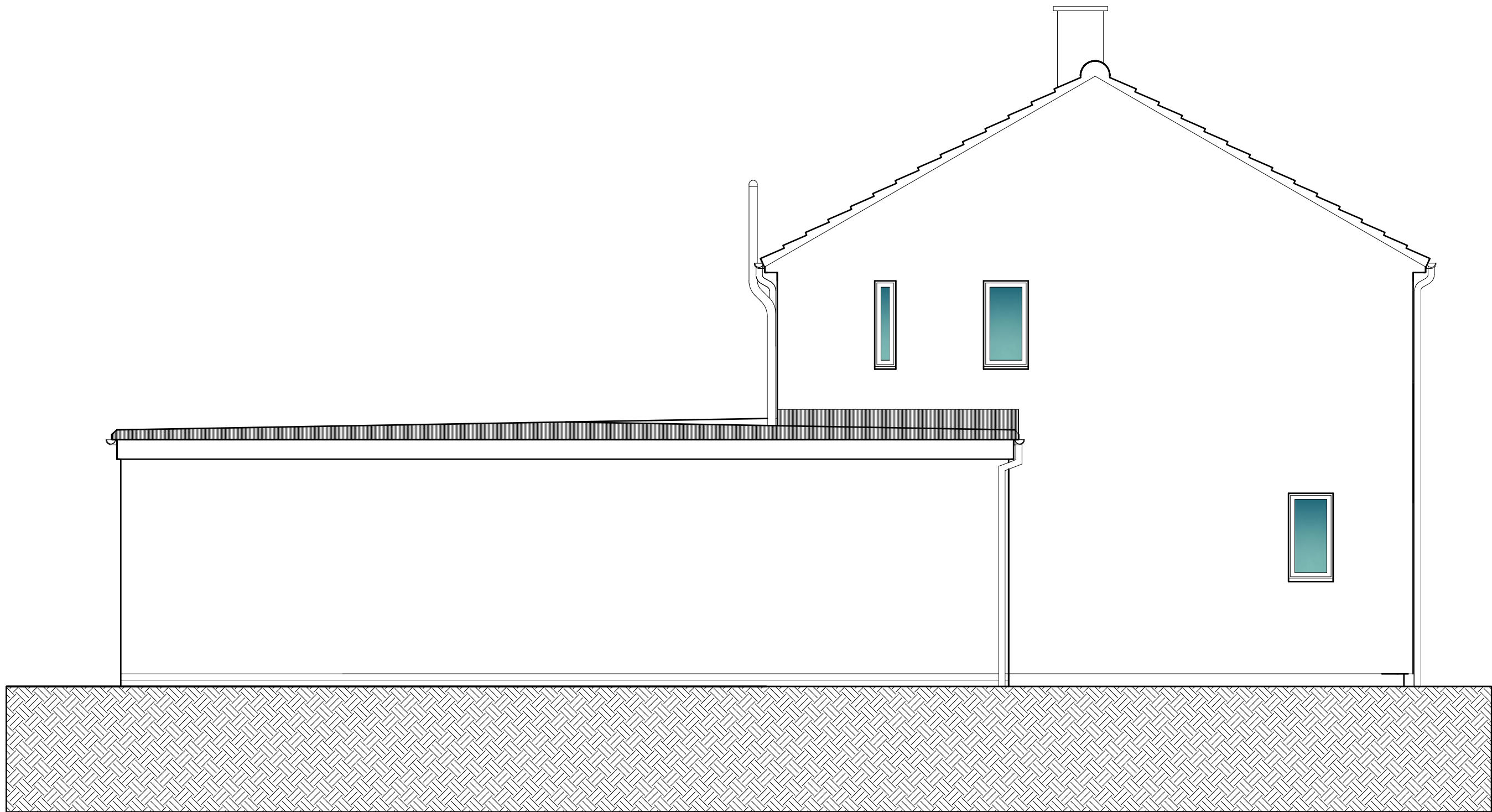

|  |     |     |     |     |     |            |      |      |      |      |             |              |       |       |       |       |       |       |      |     |                  |
|--|-----|-----|-----|-----|-----|------------|------|------|------|------|-------------|--------------|-------|-------|-------|-------|-------|-------|------|-----|------------------|
| SCALE BAR 1/200 ORIGINAL DRAWING SIZE A3 | 0.0 | 2.0 | 4.0 | 6.0 | 8.0 | 10.0       | 12.0 | 14.0 | 16.0 | 18.0 | 20.0 metres | 80.0 metres  | 70.0  | 60.0  | 50.0  | 40.0  | 30.0  | 20.0  | 10.0 | 0.0 | SCALE BAR 1/500  |
| SCALE BAR 1/100                          | 0.0 | 1.0 | 2.0 | 3.0 | 4.0 | 5.0        | 6.0  | 7.0  | 8.0  | 9.0  | 10.0 metres | 400.0 metres | 350.0 | 300.0 | 250.0 | 200.0 | 150.0 | 100.0 | 50.0 | 0.0 | SCALE BAR 1/2500 |
| SCALE BAR 1/50                           | 0.0 | 1.0 | 2.0 | 3.0 | 4.0 | 5.0 metres |      |      |      |      |             |              |       |       |       |       |       |       |      |     |                  |

14 CROASDALE AVE MIREHOUSE  
 WHITEHAVEN CUMBRIA CA28 9SN  
 For KETON FOX

PROPOSED SIDE  
 ELEVATION

Scale:  
 Date:  
 DWG No.

1/50 @ A3  
 APRIL 2020  
 02/0361/11

REV  
 DATE

**Geoffrey Wallace** FCSD MCIAT  
 Architectural Design and Technology  
 Mob 07816046756  
 geoffreywallaceltd@gmail.com



|  |     |     |     |     |     |            |      |      |      |      |             |              |       |       |       |       |       |       |      |     |                  |
|--|-----|-----|-----|-----|-----|------------|------|------|------|------|-------------|--------------|-------|-------|-------|-------|-------|-------|------|-----|------------------|
| SCALE BAR 1/200 ORIGINAL DRAWING SIZE A3 | 0.0 | 2.0 | 4.0 | 6.0 | 8.0 | 10.0       | 12.0 | 14.0 | 16.0 | 18.0 | 20.0 metres | 80.0 metres  | 70.0  | 60.0  | 50.0  | 40.0  | 30.0  | 20.0  | 10.0 | 0.0 | SCALE BAR 1/500  |
| SCALE BAR 1/100                          | 0.0 | 1.0 | 2.0 | 3.0 | 4.0 | 5.0        | 6.0  | 7.0  | 8.0  | 9.0  | 10.0 metres | 400.0 metres | 350.0 | 300.0 | 250.0 | 200.0 | 150.0 | 100.0 | 50.0 | 0.0 | SCALE BAR 1/2500 |
| SCALE BAR 1/50                           | 0.0 | 1.0 | 2.0 | 3.0 | 4.0 | 5.0 metres |      |      |      |      |             |              |       |       |       |       |       |       |      |     |                  |

14 CROASDALE AVE MIREHOUSE  
 WHITEHAVEN CUMBRIA CA28 9SN  
 For KETON FOX

PROPOSED SIDE  
 ELEVATION (AS EXISTING)

Scale:  
 Date:  
 DWG No.

1/50 @ A3  
 APRIL 2020  
 02/0361/11

REV  
 DATE

**Geoffrey Wallace** FCSD MCIAT  
 Architectural Design and Technology  
 Mob 07816046756  
 geoffreywallaceltd@gmail.com

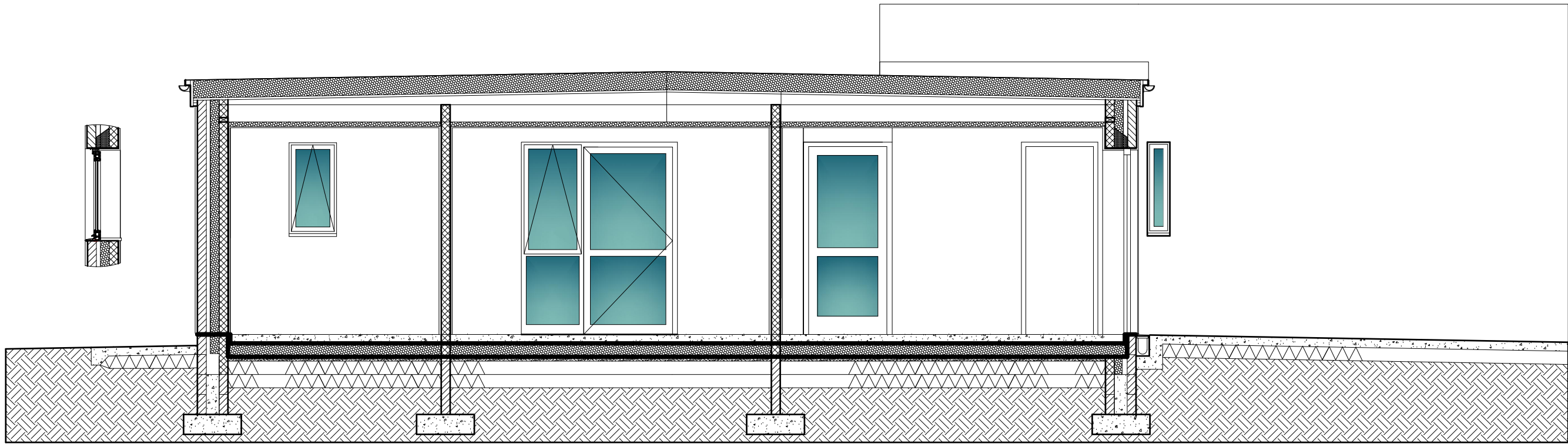

|  |     |     |     |     |     |            |      |      |      |      |             |              |       |       |       |       |       |       |      |     |                  |
|--|-----|-----|-----|-----|-----|------------|------|------|------|------|-------------|--------------|-------|-------|-------|-------|-------|-------|------|-----|------------------|
| SCALE BAR 1/200 ORIGINAL DRAWING SIZE A3 | 0.0 | 2.0 | 4.0 | 6.0 | 8.0 | 10.0       | 12.0 | 14.0 | 16.0 | 18.0 | 20.0 metres | 80.0 metres  | 70.0  | 60.0  | 50.0  | 40.0  | 30.0  | 20.0  | 10.0 | 0.0 | SCALE BAR 1/500  |
| SCALE BAR 1/100                          | 0.0 | 1.0 | 2.0 | 3.0 | 4.0 | 5.0        | 6.0  | 7.0  | 8.0  | 9.0  | 10.0 metres | 400.0 metres | 350.0 | 300.0 | 250.0 | 200.0 | 150.0 | 100.0 | 50.0 | 0.0 | SCALE BAR 1/2500 |
| SCALE BAR 1/50                           | 0.0 | 1.0 | 2.0 | 3.0 | 4.0 | 5.0 metres |      |      |      |      |             |              |       |       |       |       |       |       |      |     |                  |

14 CROASDALE AVE MIREHOUSE  
 WHITEHAVEN CUMBRIA CA28 9SN  
 For KETON FOX

PROPOSED SECTIONAL  
 ELEVATION

Scale: 1/50 @ A3  
 Date: APRIL 2020  
 DWG No. 02/0361/13

REV  
 DATE

**Geoffrey Wallace** FCSD MCIAT  
 Architectural Design and Technology  
 Mob 07816046756  
 geoffreywallaceltd@gmail.com



|  |     |     |     |     |     |      |      |      |      |      |             |              |       |       |       |       |       |       |      |      |                  |     |                  |
|--|-----|-----|-----|-----|-----|------|------|------|------|------|-------------|--------------|-------|-------|-------|-------|-------|-------|------|------|------------------|-----|------------------|
| SCALE BAR 1/200 ORIGINAL DRAWING SIZE A3 | 0.0 | 2.0 | 4.0 | 6.0 | 8.0 | 10.0 | 12.0 | 14.0 | 16.0 | 18.0 | 20.0 metres | 80.0 metres  | 70.0  | 60.0  | 50.0  | 40.0  | 30.0  | 20.0  | 10.0 | 0.0  | SCALE BAR 1/500  |     |                  |
| SCALE BAR 1/100                          | 0.0 | 1.0 | 2.0 | 3.0 | 4.0 | 5.0  | 6.0  | 7.0  | 8.0  | 9.0  | 10.0 metres | 400.0 metres | 350.0 | 300.0 | 250.0 | 200.0 | 150.0 | 100.0 | 50.0 | 0.0  | SCALE BAR 1/2500 |     |                  |
| SCALE BAR 1/50                           | 0.0 | 1.0 | 2.0 | 3.0 | 4.0 | 5.0  | 6.0  | 7.0  | 8.0  | 9.0  | 10.0 metres | 200.0 metres | 180.0 | 160.0 | 140.0 | 120.0 | 100.0 | 80.0  | 60.0 | 40.0 | 20.0             | 0.0 | SCALE BAR 1/1250 |

14 CROASDALE AVE MIREHOUSE  
 WHITEHAVEN CUMBRIA CA28 9SN  
 For KETON FOX

PROPOSED BLOCK PLAN

Scale:  
 Date:  
 DWG No.

1/200 @ A3  
 APRIL 2020  
 02/0361/14

REV  
 DATE

**Geoffrey Wallace** FCSD MCIAT  
 Architectural Design and Technology  
 Mob 07816046756  
 geoffreywallaceltd@gmail.com