

H 01.11.22 Amendment to position for solar thermal. Garage doors amended to include glazed panels

Proposed Elevations  
1:100 scale on A1

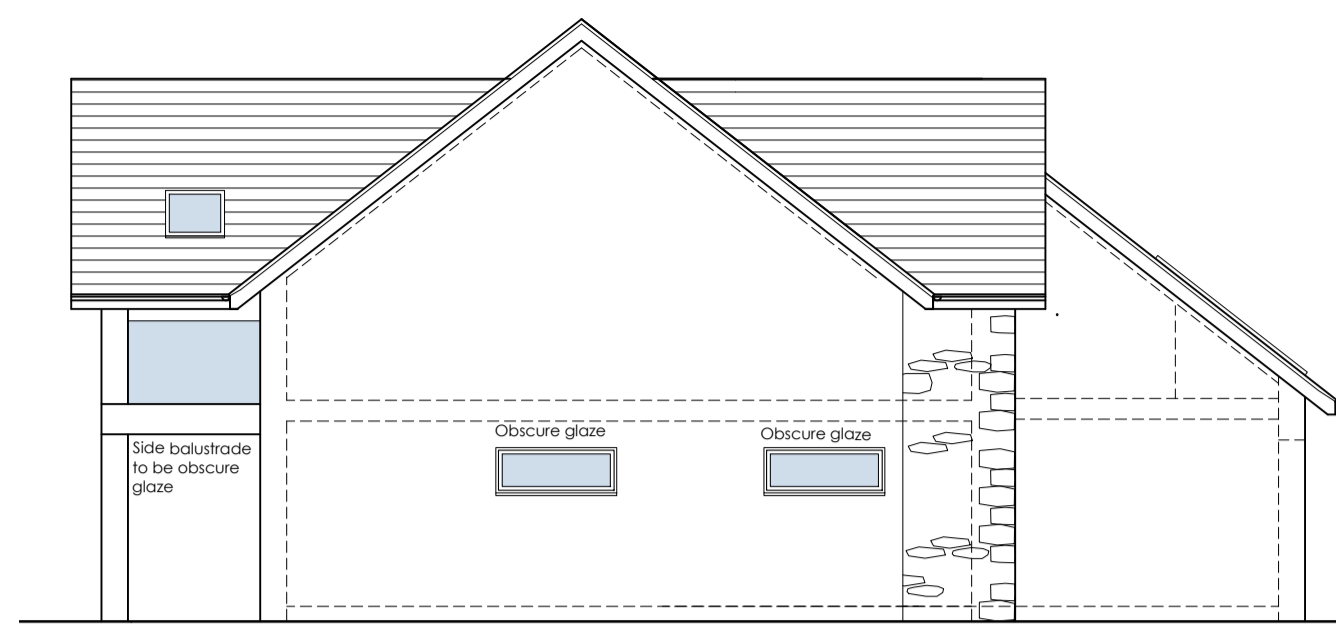

PROPOSED WESTERLY ELEVATION

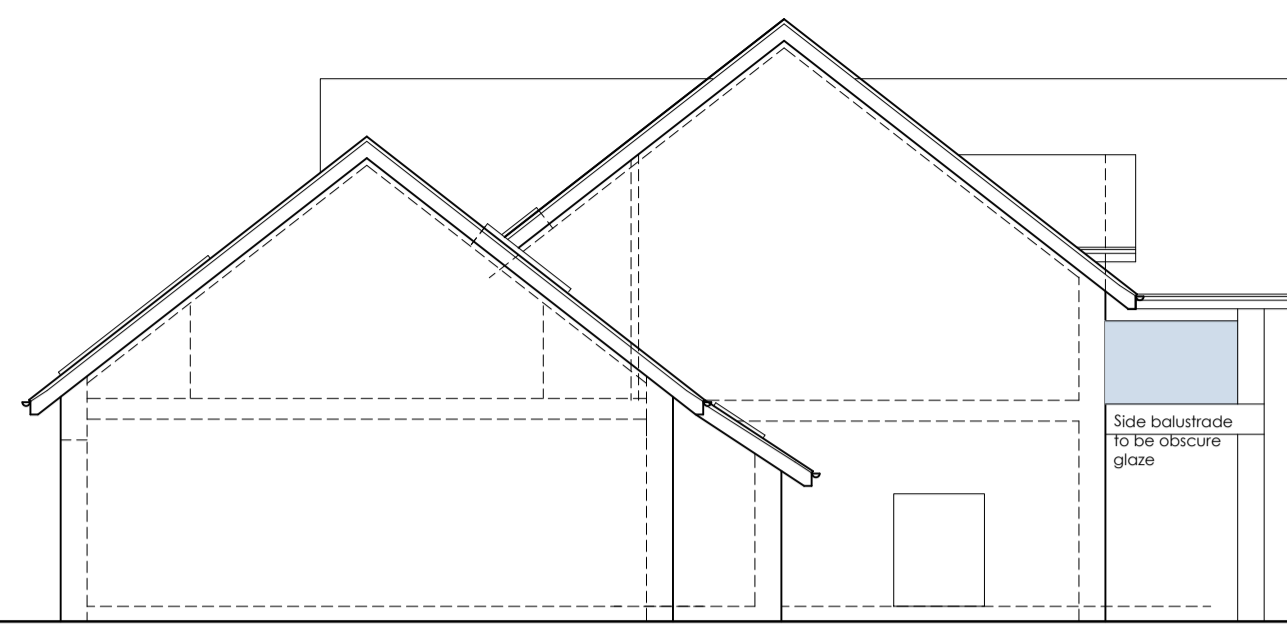

PROPOSED EASTERLY ELEVATION

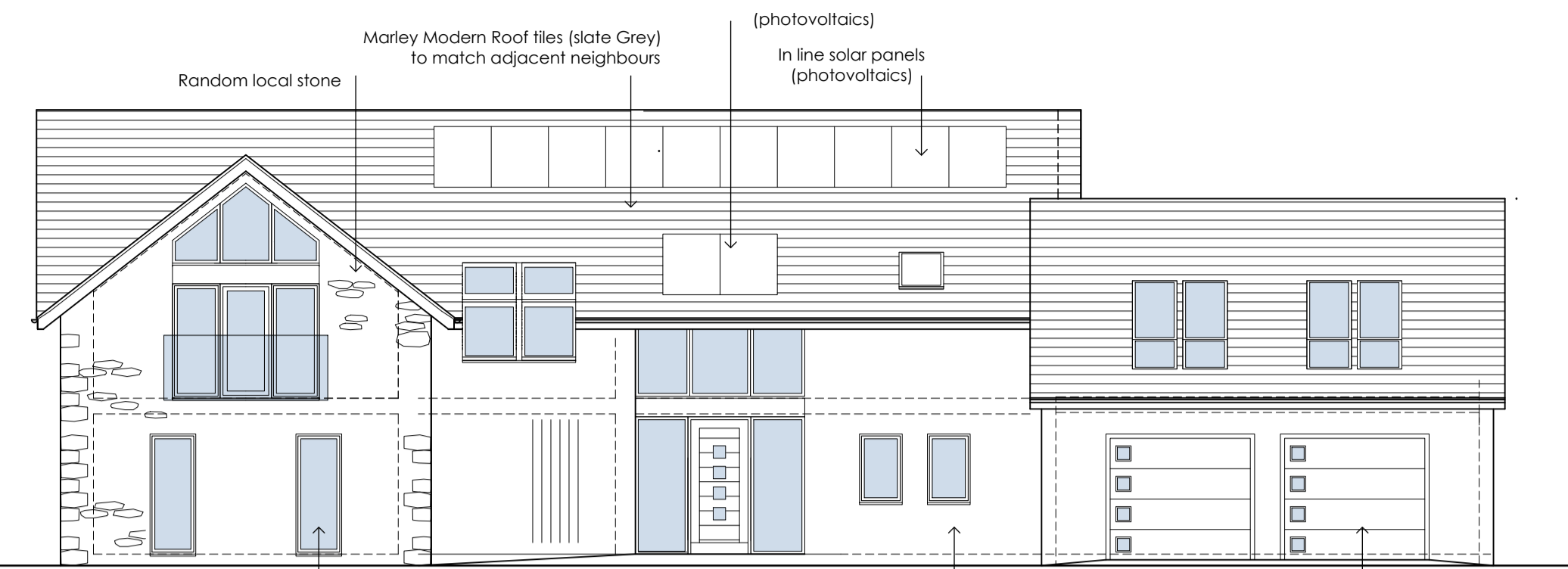

PROPOSED FRONT ELEVATION (SOUTHERLY)

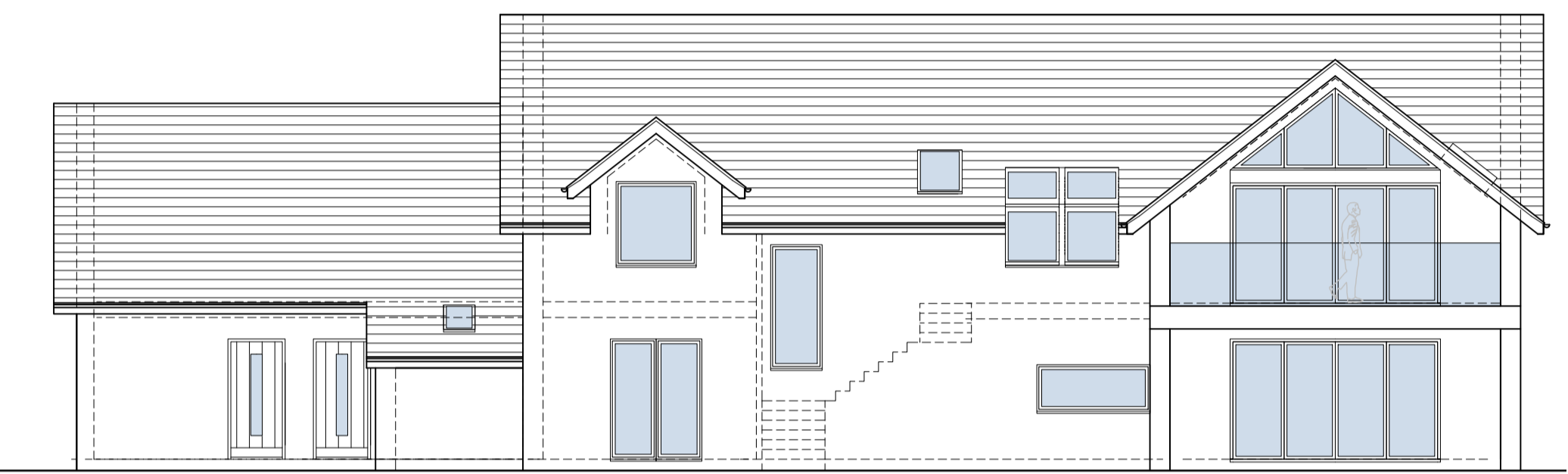

PROPOSED REAR ELEVATION (NORTHERLY)



PROPOSED SHED PLAN

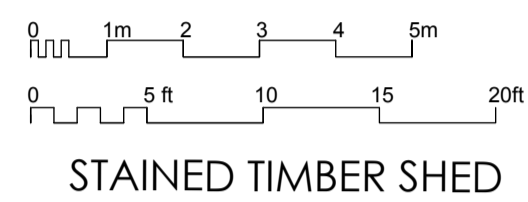

STAINED TIMBER SHED

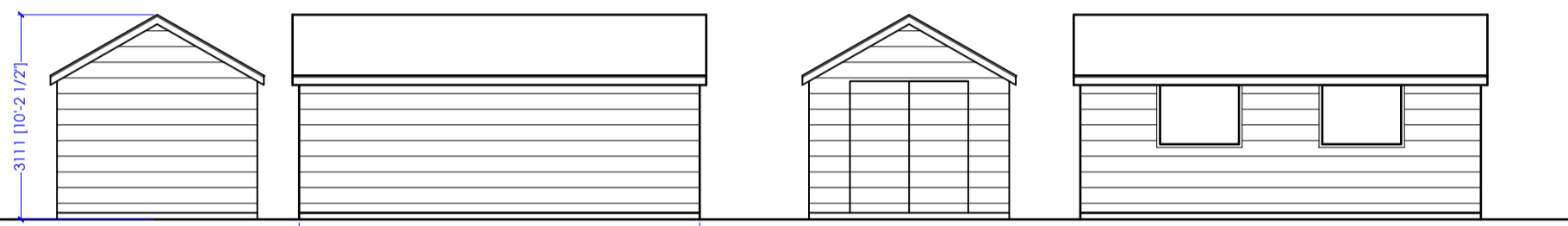

EASTERLY NORTHERLY WESTERLY SOUTHERLY ELEVATION

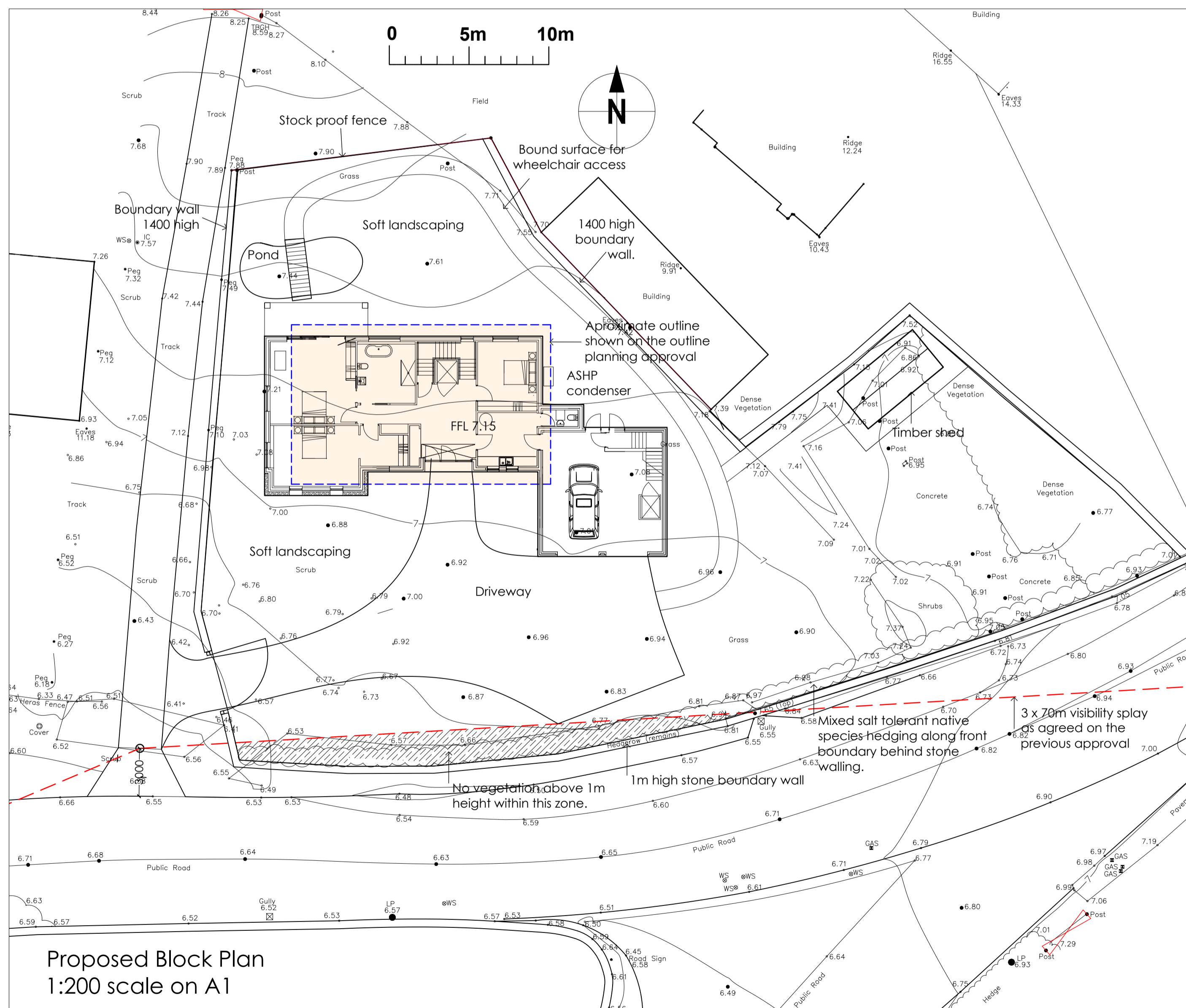

Proposed Block Plan  
1:200 scale on A1

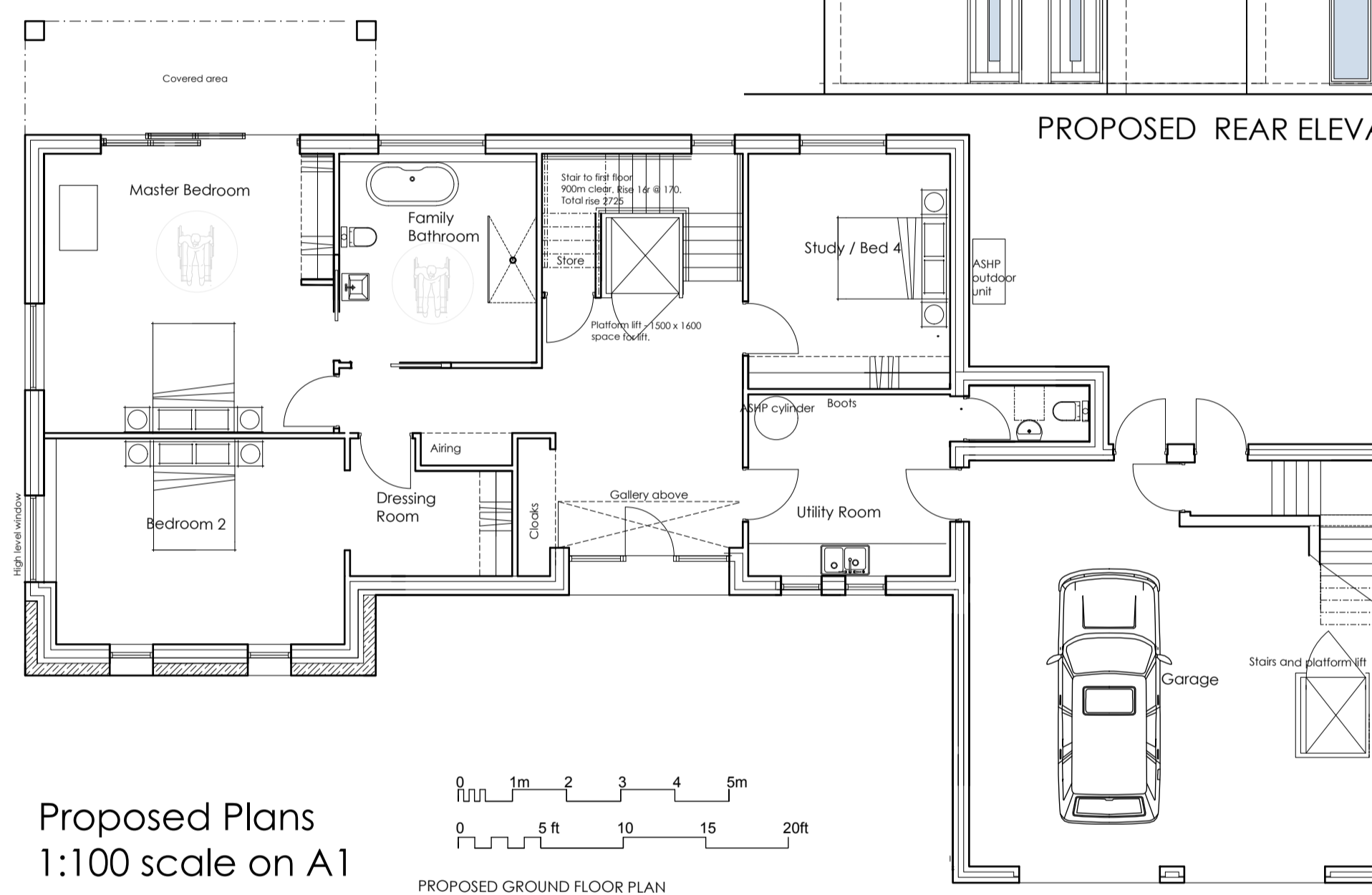

Proposed Plans  
1:100 scale on A1

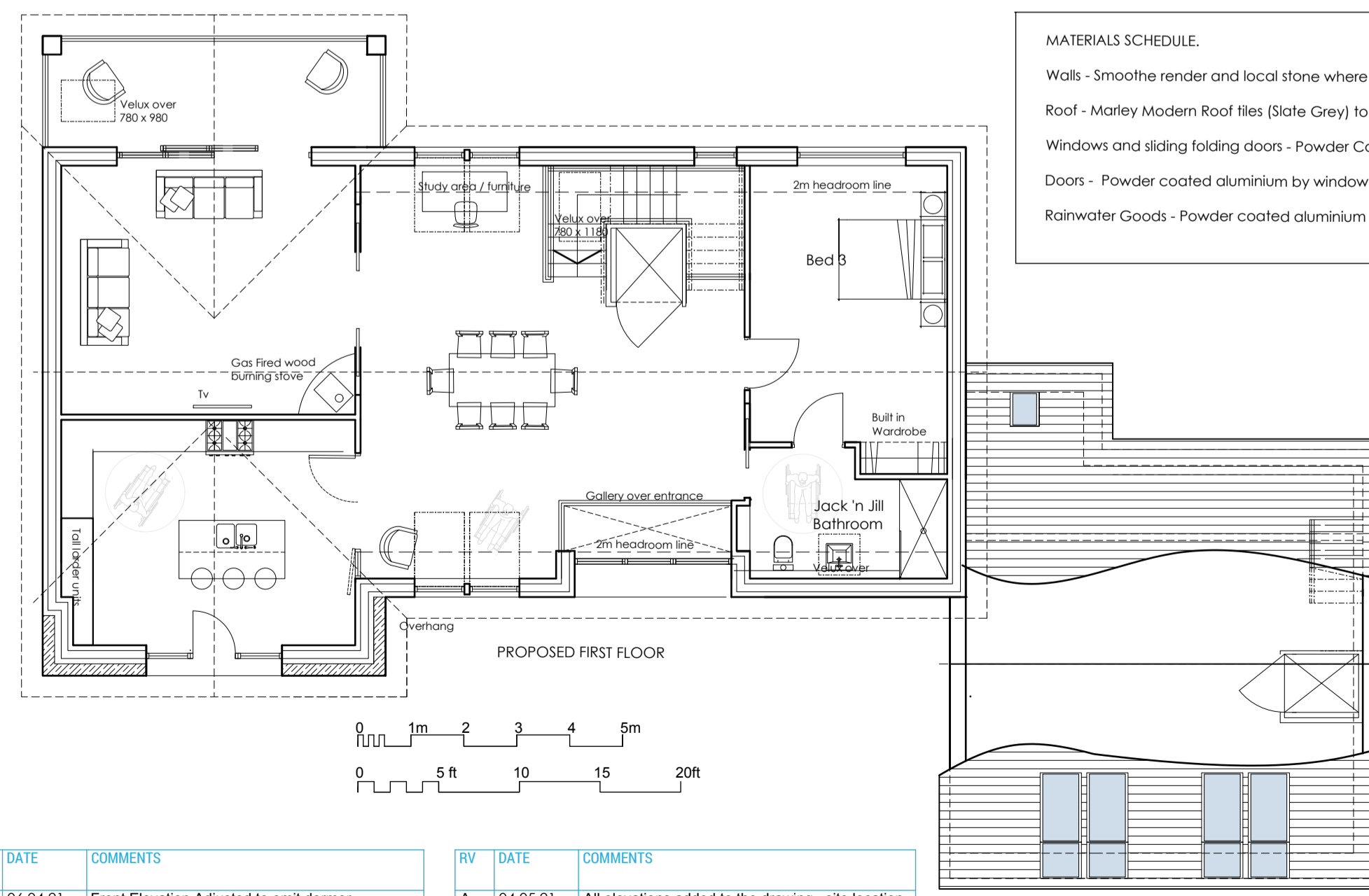

MATERIALS SCHEDULE.

- Walls - Smooth render and local stone where indicated.
- Roof - Marley Modern Roof tiles (Slate Grey) to match neighbouring properties
- Windows and sliding folding doors - Powder Coated Aluminium
- Doors - Powder coated aluminium by window company
- Rainwater Goods - Powder coated aluminium

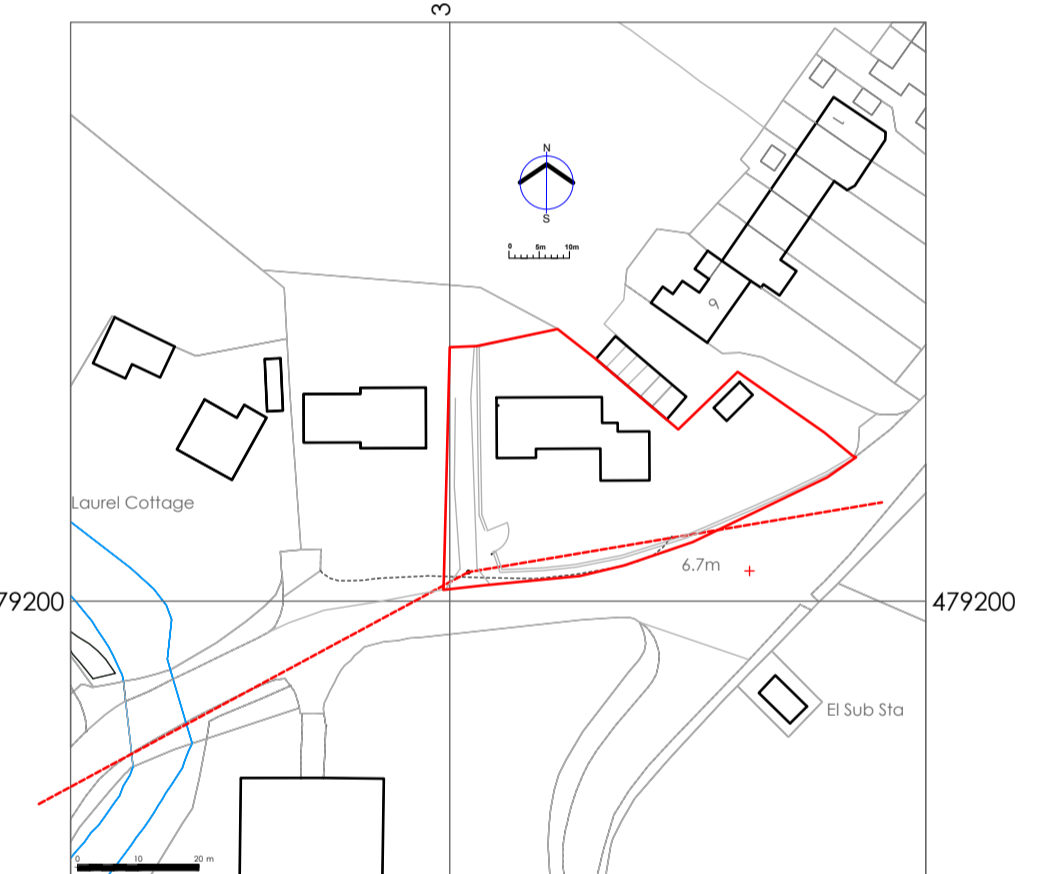

Sketch Proposals  
Revised configuration

Proposed New Dwelling  
POOLSIDE, HAVERIGG

Mr and Mrs Robinson

DRAWING NO.: 20.18.09h  
SCALE: Scale as noted @A1  
DRAWN BY: CW  
DRAWING NO.: April 2021



43 The Mount | Papcastle | Cockermouth | Cumbria | CA13 0JZ  
studio@wkdesignarchitects.co.uk | www.wkdesignarchitects.co.uk  
Carolyn Williamson 07773 329572 | Paul Kitchen 07968 094847

RV DATE COMMENTS  
G 27.10.22 Removal of calor gas tanks. Amend to doors to make them powder coated. Further description of solar panels. Omission of FF gable window

RV DATE COMMENTS  
F 11 Oct 22 Addition of rear door to the garage. Omission of dressing room window

RV DATE COMMENTS  
E 14.09.22 Solar panels added, slates amended to Marley Modern tiles and GF window omitted

RV DATE COMMENTS  
D 12.05.21 Scales stated and obscure glazing noted

RV DATE COMMENTS  
C 06.04.21 Front Elevation Adjusted to omit dormer

RV DATE COMMENTS  
A 04.05.21 All elevations added to the drawing, site location and shed elevations.