

PROPOSED NEW ACCESS
RAMP TO MAIN ENTRANCE
RAMP TO BE FORMED FROM
GALVANISED STEEL.
ALL RAMPS, LANDINGS AND
TREADS TO HAVE SLIP
RESISTANT FINISH.

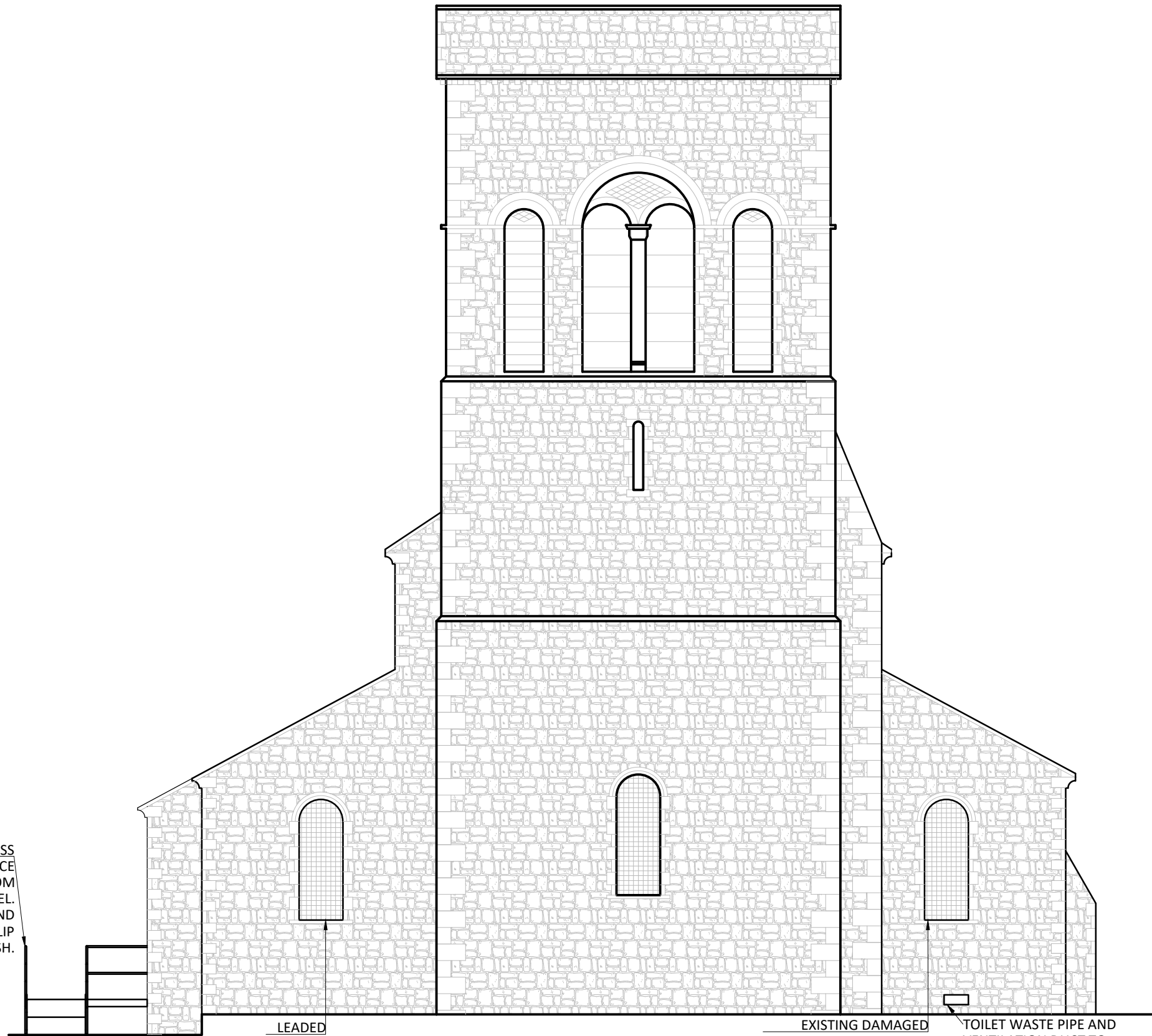

Proposed South West Elevation
Scale 1:100

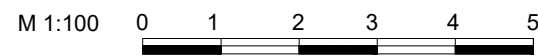

EXISTING DAMAGED
WINDOW TO BE REPAIRED
TO MATCH EXISTING.

TOILET WASTE PIPE AND
VENTILATION DUCT TO
EXIT THROUGH EXISTING
VENT.

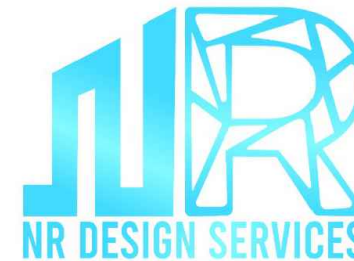

NR Design Services Ltd
30 Salterbeck Terrace, Workington, Cumbria,
CA145HP
Email: nathan-routledge@live.com
Tel: 01946 831280
Mob: 07568 179916

Notes:

CLIENT:

Hui Wang

SITE:

St Johns Church
Cleator Moor
Cumbria
CA25 5BY

TITLE:

Proposed South West Elevation

SCALE AT A3:
1:100

DATE:
11/10/21

DRAWN:
NR

PROJECT NO:
0821-003

DRAWING NO:
011

REVISION:
A