

MATERIALS SCHEDULE:

Walls - Smooth render and local stone where indicated.

Roof - Natural slate

Windows and sliding folding doors - Powder Coated Aluminium

Doors - Timber boarded

Rainwater Goods - Powder coated aluminium

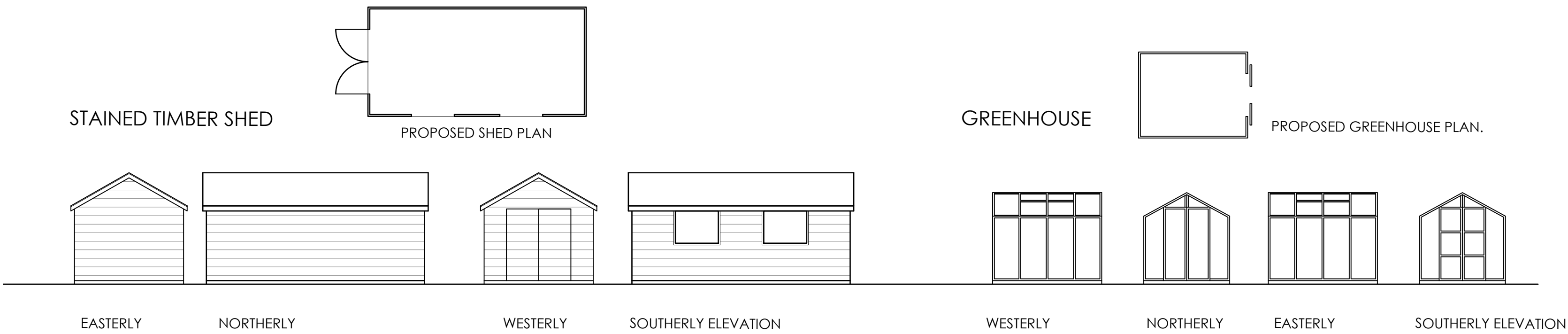
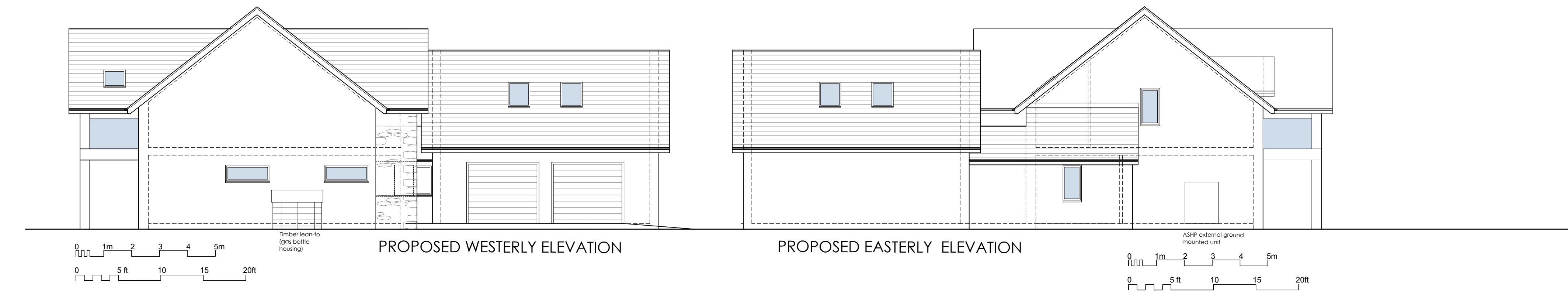

Proposed Elevations

Proposed New Dwelling
POOLSIDE, HAVERIGG

Mr and Mrs Robinson

DRAWING NO. : 20.18.07c
SCALE : 1:100 @A1
DRAWN BY : CW
DRAWING NO. : Sept 2020

WK
DESIGN
ARCHITECTS

43 The Mount | Papcastle | Cockermouth | Cumbria | CA13 0JZ
studio@wkdesignarchitects.co.uk | www.wkdesignarchitects.co.uk
Carolyn Williamson 07773 329572 | Paul Kitchen 07968 094847

RV	DATE	COMMENTS
A	08.10.20	Stone facing added. Greenhouse and shed added.
B	05.03.21	Garage and utility position amended. Rooflights added
C	10.03.21	Addition of materials schedule