

**GENERAL NOTES:-**  
 All workmanship & materials to comply with Building Regulations, British Standards, Codes of Practice & NHBC requirements, All materials to be fixed, applied or mixed in accordance with manufacturers instructions or specifications.  
 All materials shall be suitable for their purpose.  
 The contractor shall take into account everything necessary for the proper execution of the works, to the satisfaction of the Building Inspector whether or not indicated on the drawing.  
**CHECK ALL MEASUREMENTS ON SITE DO NOT SCALE FROM THIS DRAWING.**

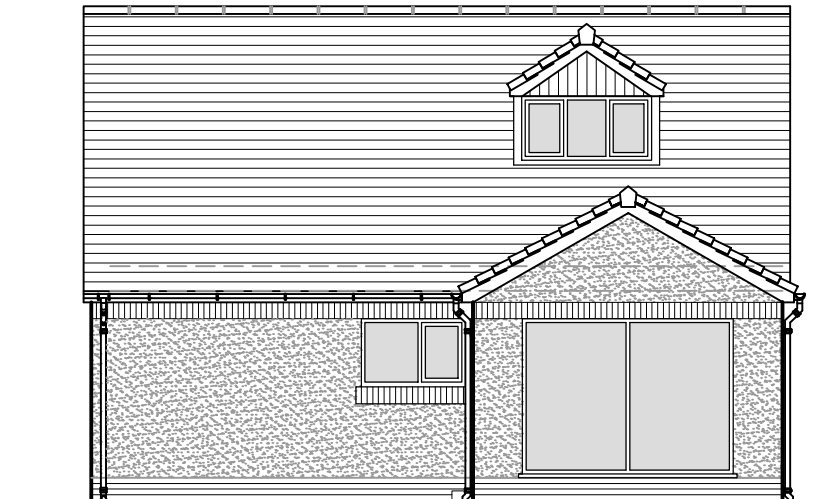

Proposed North Elevation



Proposed South Elevation



Proposed West Elevation

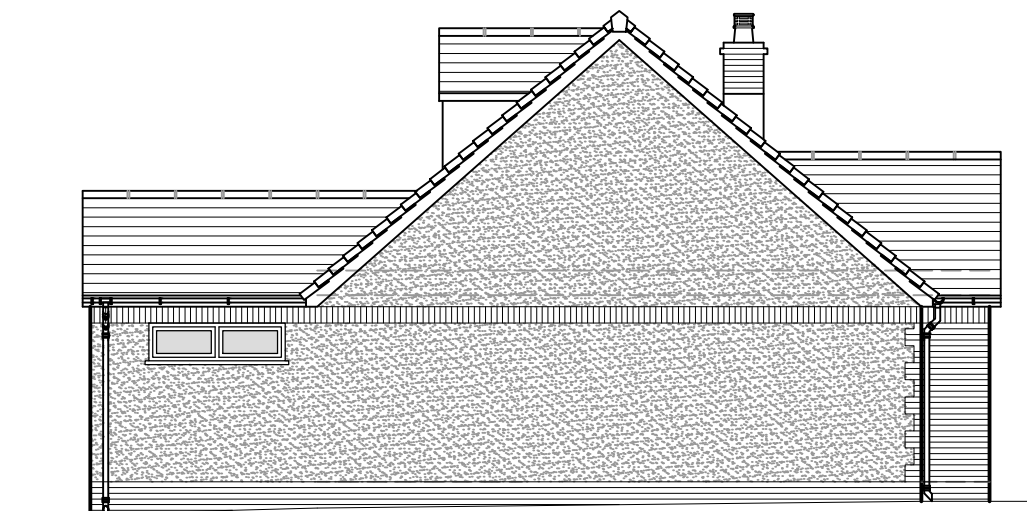

Proposed East Elevation

Client Name <b>Angela Schinzel</b>		Revisions	
Drawing Title <b>Proposed Elevations</b>			
Job <b>Proposed Rear Extension, Internal Alterations &amp; Raised Patio Area 12 Millers Walk Cleator</b>			
Drawn By LW	Date 09/11/23		
Checked By	Scale @A3 1:100	Unit 9 Westmorland Business Park, Kendal, Cumbria, LA9 6NS	
Drawing Number S01-2395-05	Revision	Tel 01539 724657 e: info@lakelandbuildinggroup.co.uk	