

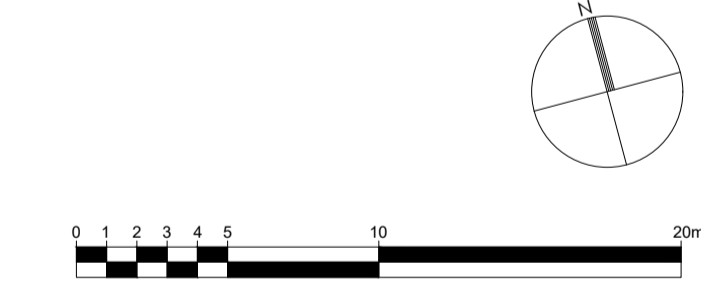

 BUILDINGS/STRUCTURES TO BE DEMOLISHED



Client:  
**Aldi Stores Ltd.**

Project Title:  
**Aldi - Egremont**

Project Address:  
**Wyndham Terrace  
Egremont**



Drawing Title:  
**Existing Site Plan**

|                       |             |            |          |      |      |
|-----------------------|-------------|------------|----------|------|------|
| Job No.               | Originator  | Zone       | Level    | Type | Role |
| 0541                  | PA          | XX         | 00       | DR   | A    |
| System Classification | Drawing No. | Subability | Revision |      |      |
| PM_40_50_21-0007      |             | S4         | P01      |      |      |

|       |         |            |       |      |
|-------|---------|------------|-------|------|
| Drawn | Checked | Date       | Scale | Size |
| Adel  | MJ      | 2024-02-08 | 1:250 | A1   |

Studio 303, Malling Exchange,  
Haults Yard, Walker Road,  
Newcastle Upon Tyne,  
NE6 2HL

One Lochrin Square,  
92 Fountainbridge,  
Edinburgh,  
EH3 9QA

t : 0191 260 5551  
e : [admin@projektarchitects.com](mailto:admin@projektarchitects.com)  
w : [www.projektarchitects.com](http://www.projektarchitects.com)

 Architects | Construction

This drawing must not be used for any other purpose than that for which it was prepared. The design and construction of any building or structure shall be the responsibility of the client and the contractor. The architect's liability is limited to the design and construction of the building or structure as shown on this drawing. The architect is not responsible for any other work or for any other drawings or specifications. The architect's liability is limited to the design and construction of the building or structure as shown on this drawing. The architect is not responsible for any other work or for any other drawings or specifications.