

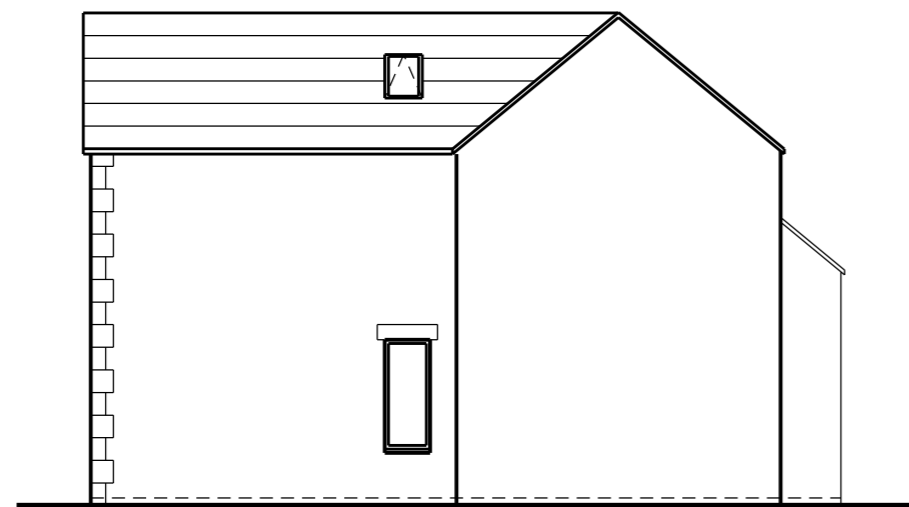

proposed side elevation (SW)



proposed rear elevation (SE)



proposed side elevation (NE)

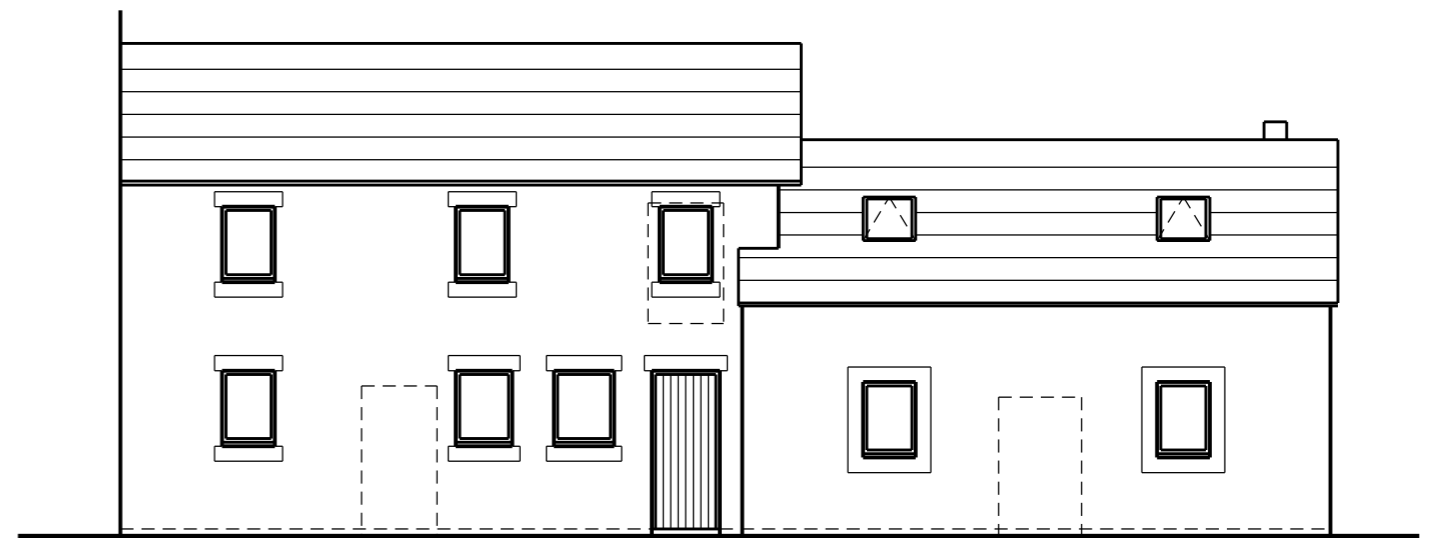

proposed front elevation (NW)



This scheme is subject to town planning and all other necessary consents.

Rev 01 may 2025 First issue

Dimensions, area and levels where given are only approximate and subject to site survey. All dimensions are to be checked on site. Any discrepancies or variations are to be reported to the client before work commences. Figured dimensions only are to be taken from this drawing.

This drawing is to be read in conjunction with all relevant consultants' and/or specialists drawings/documents and any discrepancies or variations are to be notified to the client before the affected work commences.

Client **Mr. K. Yorke**

Job Title **Proposed development at Low Wath Cottage
Trumpet Road, Cleator**

Drawing Title **Proposed elevations**

Scale: 1:100 @ A3/1:50 @ A1

Date: **may 2025** Drawn:

Job No: **520** Drwg No: **05001** Rev: **01**

Richard J Lindsay
Waters Edge
2A Church Road
Harrington
CA14 5QP

email: calvadesign46@gmail.com
Mob : 07921 949618