

REV	DATE	DESCRIPTION	DRW	CHK
P01	2023-10-18	First Issue	Adel	MJ

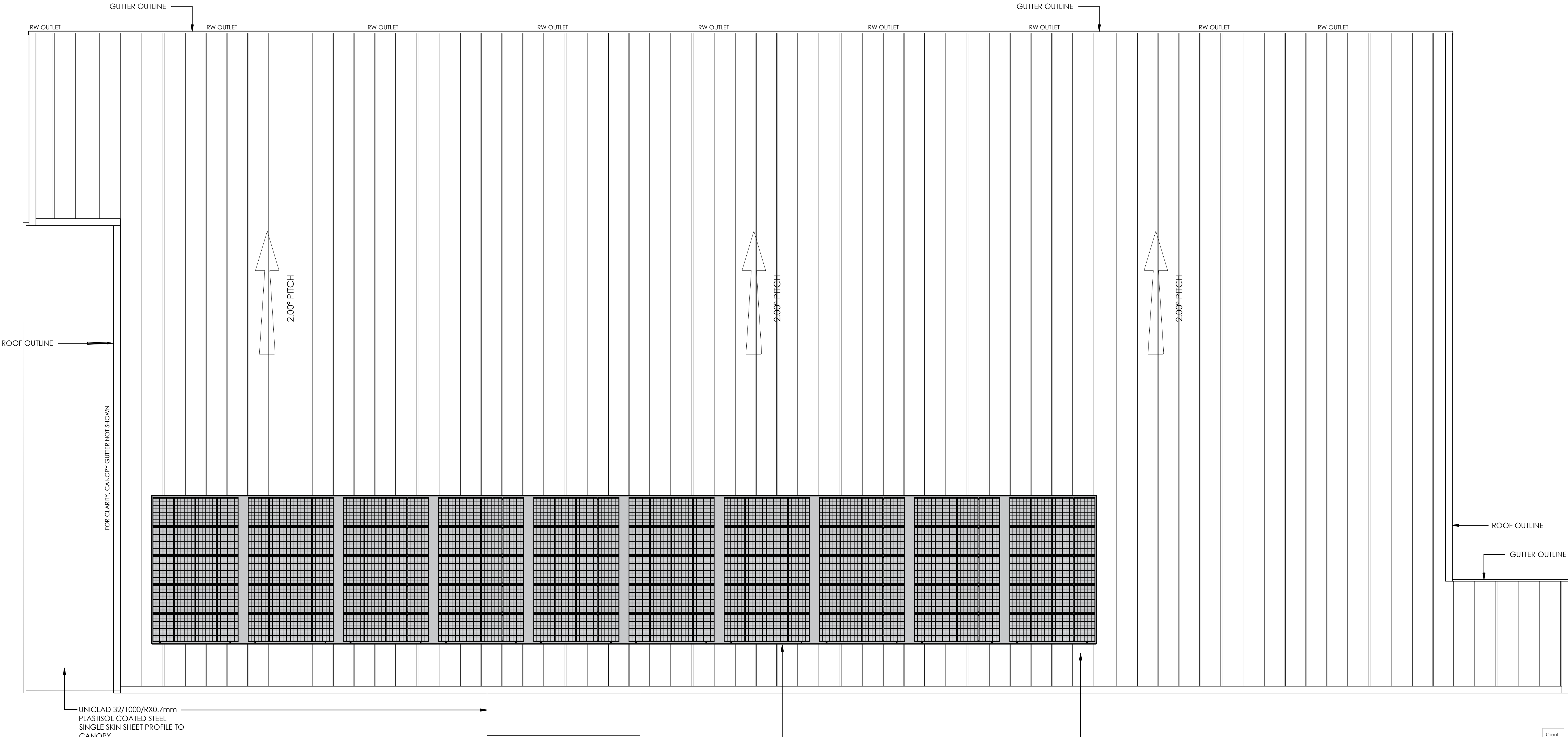

ROOF PERIMETER MAINTENANCE TO BE CARRIED OUT BY TRAINED PERSONNEL ONLY FROM SUITABLE ELEVATED APPARATUS TO WHICH THEY ARE HARNESSSED

MORE DETAILED REPAIRS TO BE CARRIED OUT FROM A TEMPORARY SCAFFOLD WITH EDGE GUARDING TO PREVENT FALLS.

A DETAILED METHOD STATEMENT SHOULD BE PROVIDED BY THE MAINTENANCE COMPANY PRIOR TO CARRYING OUT ANY MAINTENANCE WORKS

PHOTOVOLTAIC SOLAR PANELS  
SOLAR PANEL NUMBER, ARRAY AND POSITIONING  
INDICATIVE, EXACT POSITIONING TO BE CONFIRMED  
BY SPECIALIST

KINGSPAN KS1000 TD (TopDek) COMPOSITE  
ROOF PANELS ON PURLINS. ALL TO ACHIEVE  
MIN U-VALUE OF 0.18W/m²K. COLOUR TO BE  
ANTHRACITE GREY RAL7016



Client	Aldi Stores Ltd.
Project Title	Aldi - Whitehaven
Project Address	Preston Street Whitehaven



#### Proposed Roof Plan

Job No.	Originator	Zone	Level	Type	Role
0470	PA	XX	00	DR	A
System Classification	Drawing No.	Suitability	Revision		
PM_40_50-21-0004	S4	P01			

Drawn	Checked	Date	Scale	Size
Adel	MJ	2023-10-12	1:100	A1

Studio 303, Mailing Exchange,  
Heults Yard, Walker Road,  
Newcastle Upon Tyne,  
NE6 2HL

One Lochrin Square,  
92 Fountainbridge,  
Edinburgh,  
EH3 9QA

t : 0191 248 5551  
e : admin@projektarchitects.com  
w : www.projektarchitects.com

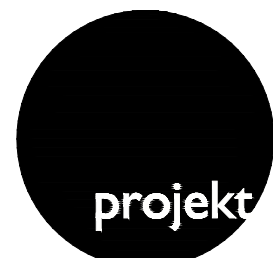

Architects | Construction

This drawing shall not be scaled and all dimensions are to be checked on site prior to work commencing. The figure dimensions in all cases.  
The client and drawing are the copyright of Projekt Architects. No part of this drawing shall be reproduced without written permission. Any  
reproduction shall be at the client's risk. The Project Architects accept no responsibility for the drawing's accuracy in relation to the client's requirements.  
Copyright of Projekt Architects Ltd.