

proposed annexe

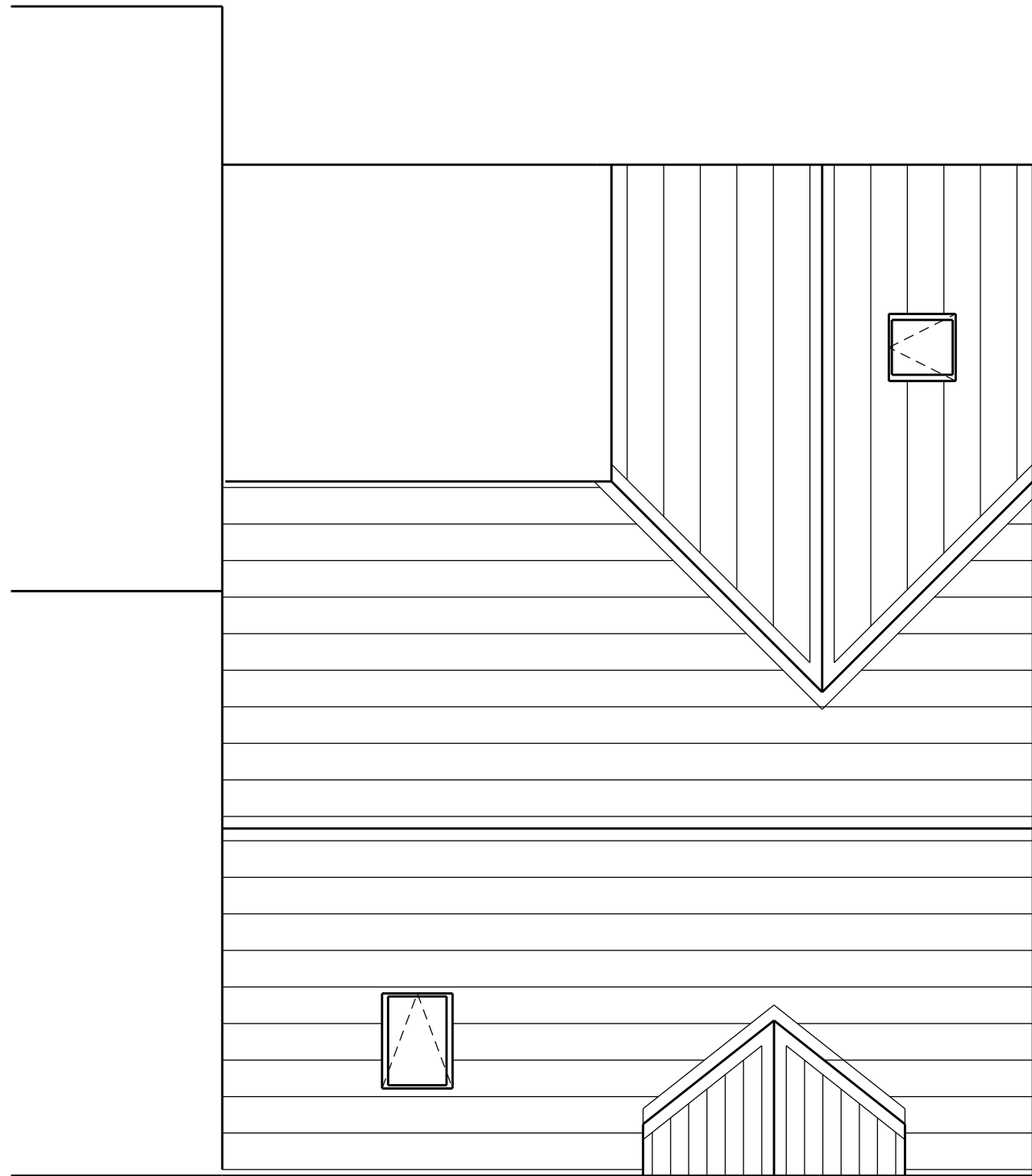

SCALE



This scheme is subject to town planning and all other necessary consents.

Dimensions, area and levels where given are only approximate and subject to site survey. All dimensions are to be checked on site. Any discrepancies or variations are to be reported to the client before work commences. Figured dimensions only are to be taken from this drawing.

This drawing is to be read in conjunction with all relevant consultants' and/or specialists drawings/documents and any discrepancies or variations are to be notified to the client before the affected work commences.

Rev 01	mar 2021	First issue
Rev 02	dec 2021	Updated in line with amended ground floor
Rev 03	feb 2022	Updated in line with amended ground floor
Rev 04	apr 2022	Planners comments incorporated

Client	Mr & Mrs J Hogg
Job Title	Proposed extension to 1 Primrose Hill, Sandwith to provide a family annexe
Drawing Title	Proposed first floor floor & roof

Scale: 1:50 @ A3	
Date: mar 2021	Drawn:
Job No: 276	Drwg No: 04002
Rev: 04	

Richard J Lindsay
Home Dale
Low Scales
Wigton
CA7 3NE

email: calvadesign46@gmail.com
Mob : 07921 949618