RV	DATE	COMMENTS
A	09.02.26	Site boundaries amended
B	10.02.26	Materials added
-	-	-
-	-	

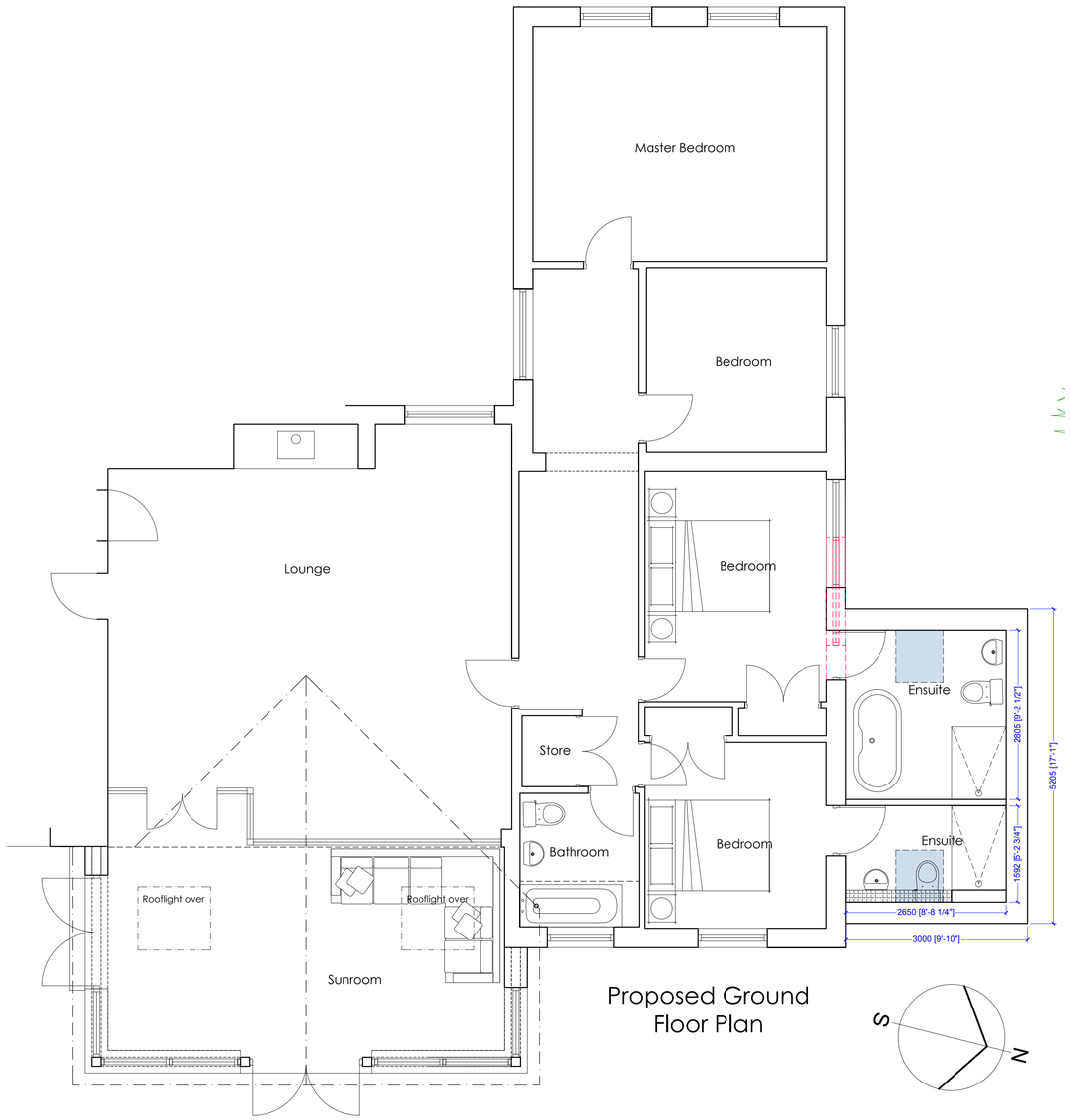

Proposed Ground Floor Plan

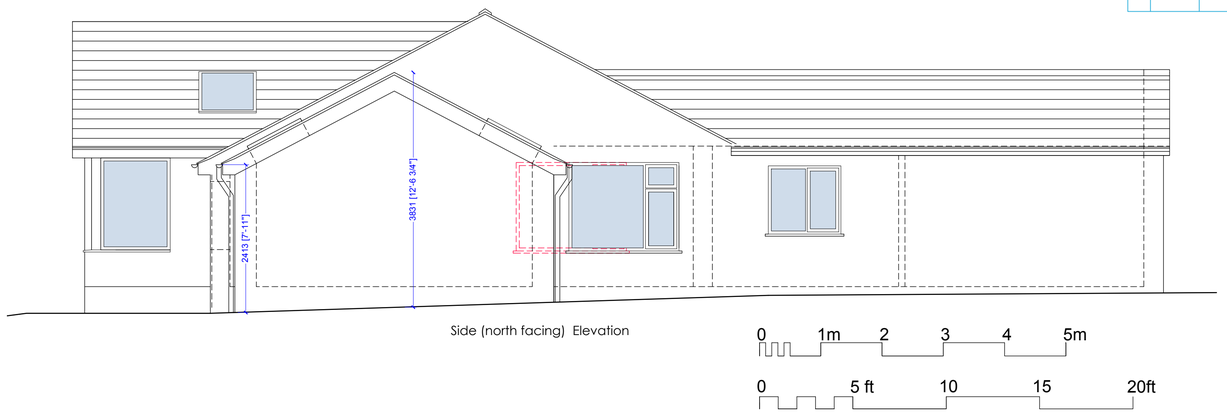

Side (north facing) Elevation

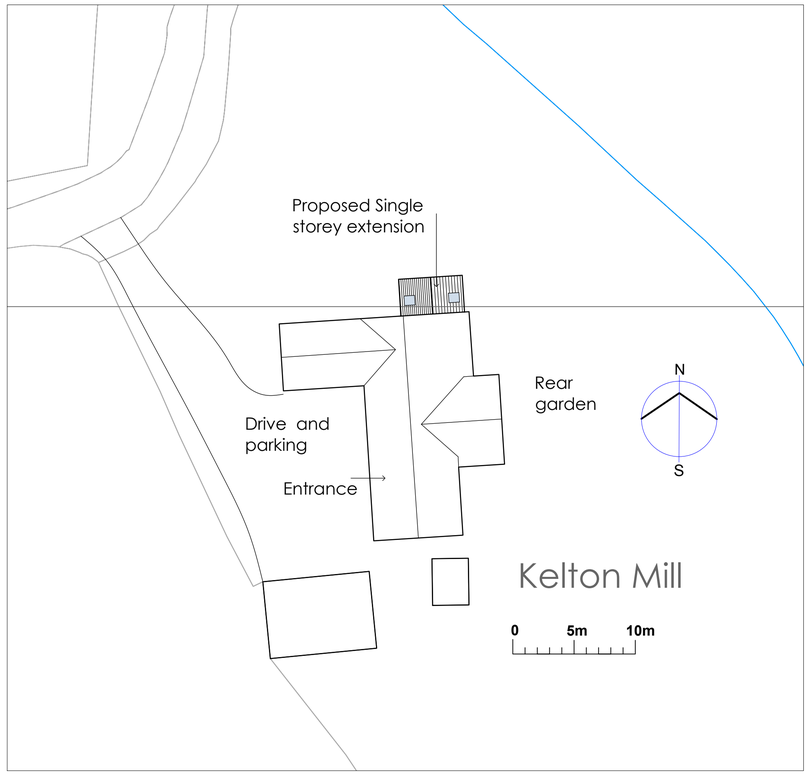

PROPOSED MATERIALS

Roof	Slates to match existing
Walls	Render to match existing

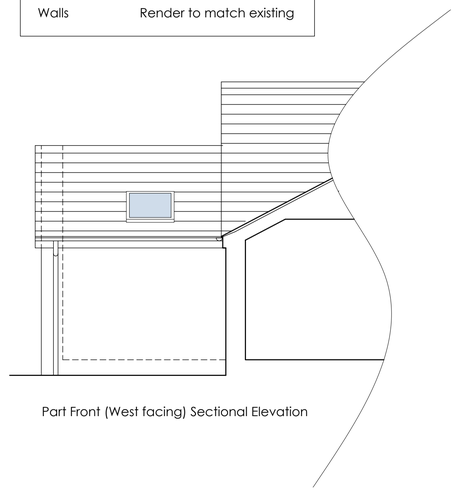

Part Front (West facing) Sectional Elevation

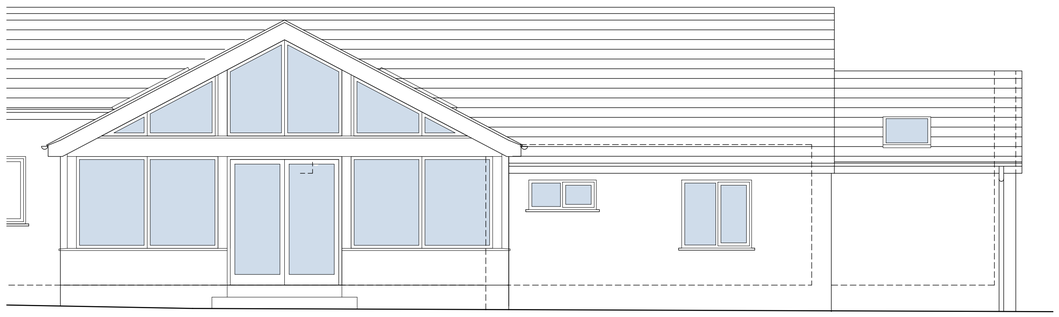

Part Rear (East facing) Elevation

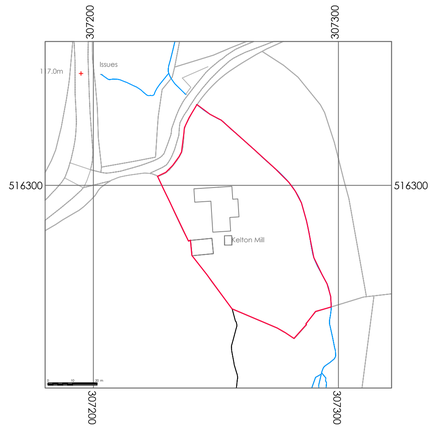

Proposals
Block and site Location

Proposed Extension
Kelton Mill
Ennerdale
Hamish and Jane Fraser

DRAWING NO. : 26.02.02B
SCALE : As noted @A1
DRAWN BY : CW
DATE : Feb 2026

WK DESIGN ARCHITECTS
43 The Mount | Papcastle | Cockermouth | Cumbria | CA13 0JZ
studio@wkdesignarchitects.co.uk | www.wkdesignarchitects.co.uk
Carolyn Williamson 07773 329572 | Paul Kitchin 07968 094847

All information remains the property of the designer and may not be used for any purpose whatsoever, or reproduced through any medium without the written permission of the designer. No responsibility is accepted for unauthorised use. Do not scale off drawings, work from figured dimensions only and always verify on site.