

existing side elevation (NW) to Aldby Street

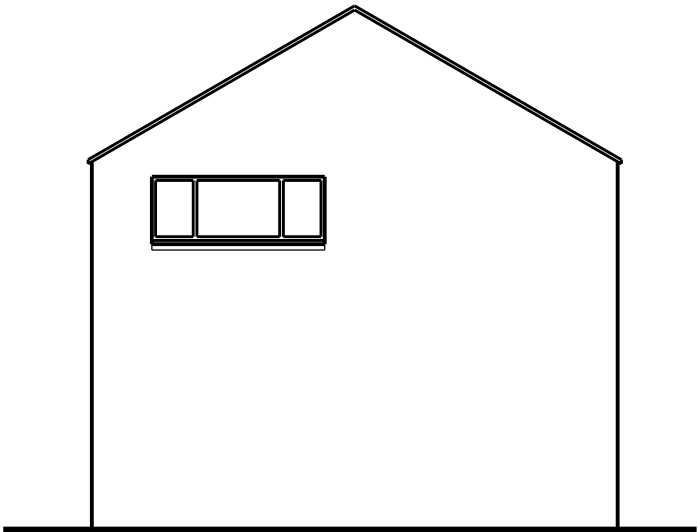

existing rear elevation (NE)

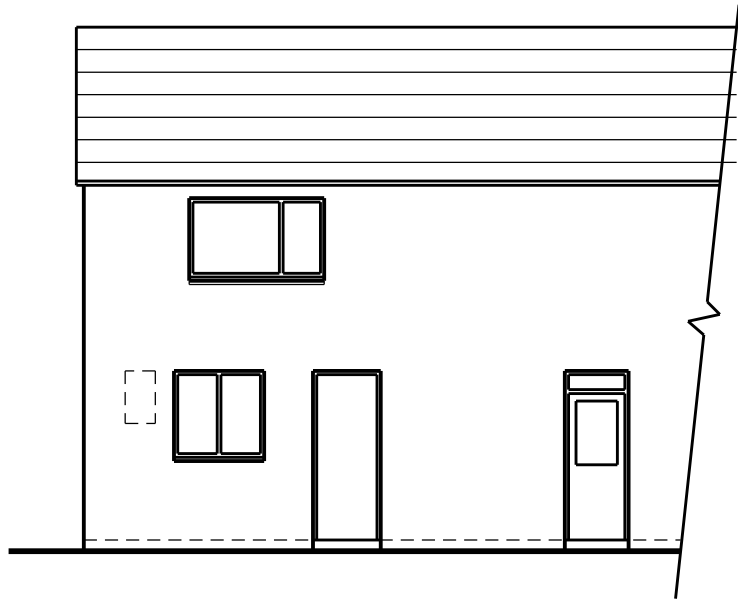

proposed side elevation (NW) to Aldby Street

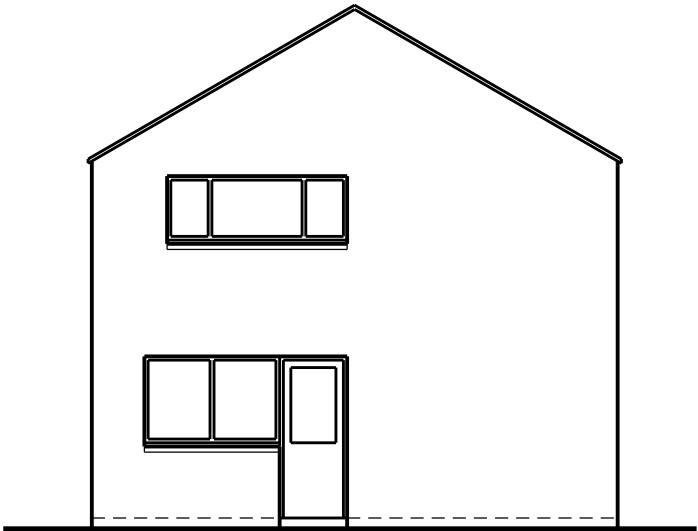

proposed rear elevation (NE)

Rev 02 mar 2025 Client amendment
Rev 01 mar 2025 First issue

SCALE



This scheme is subject to town planning and all other necessary consents.

Dimensions, area and levels where given are only approximate and subject to site survey. All dimensions are to be checked on site. Any discrepancies or variations are to be reported to the client before work commences. Figured dimensions only are to be taken from this drawing.

This drawing is to be read in conjunction with all relevant consultants' and/or specialists drawings/documents and any discrepancies or variations are to be notified to the client before the affected work commences.

Client Yascom Properties Ltd

Job Title Proposed change of use - store to
1 bed flat, 10C High Street Cleator Moor

Drawing Title

Existing & proposed elevations

Scale: 1:100 @ A3/1:50 @ A1

Date: mar 2025 Drawn:

Job No: Drwg No: Rev:

590 02001 02

Richard J Lindsay
Waters Edge
2A Church Road
Harrington
CA14 5QP

email: calvadesign46@gmail.com
Mob : 07921 949618