

existing side elevation (SW)

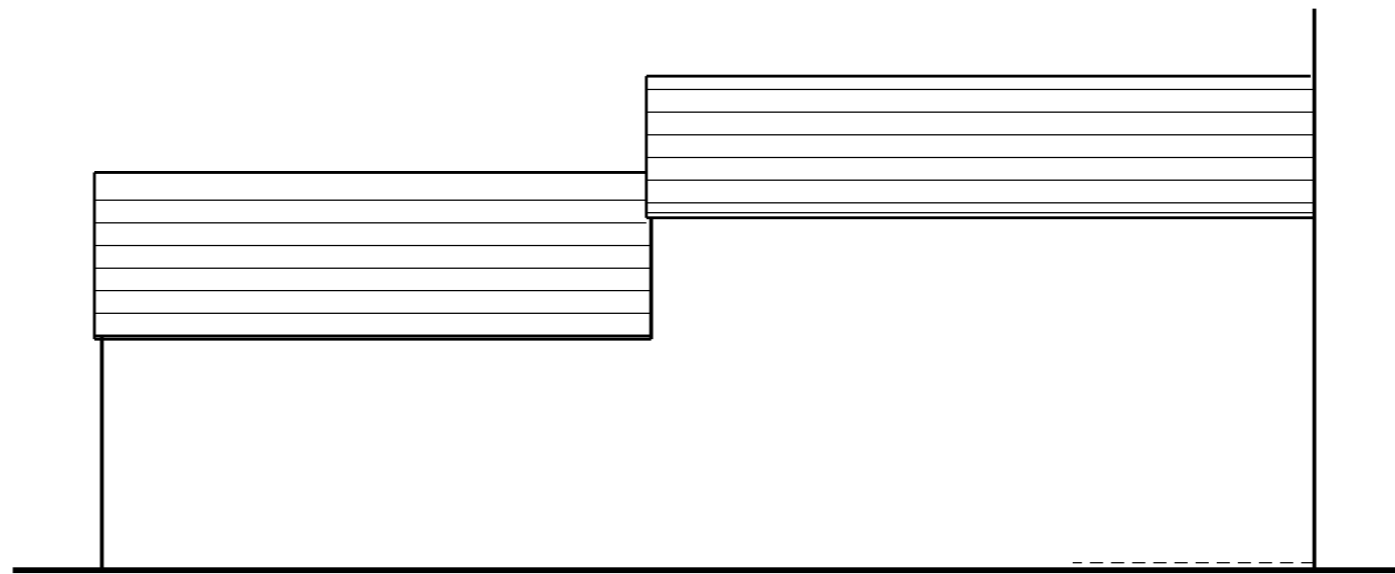

existing rear elevation (SE)

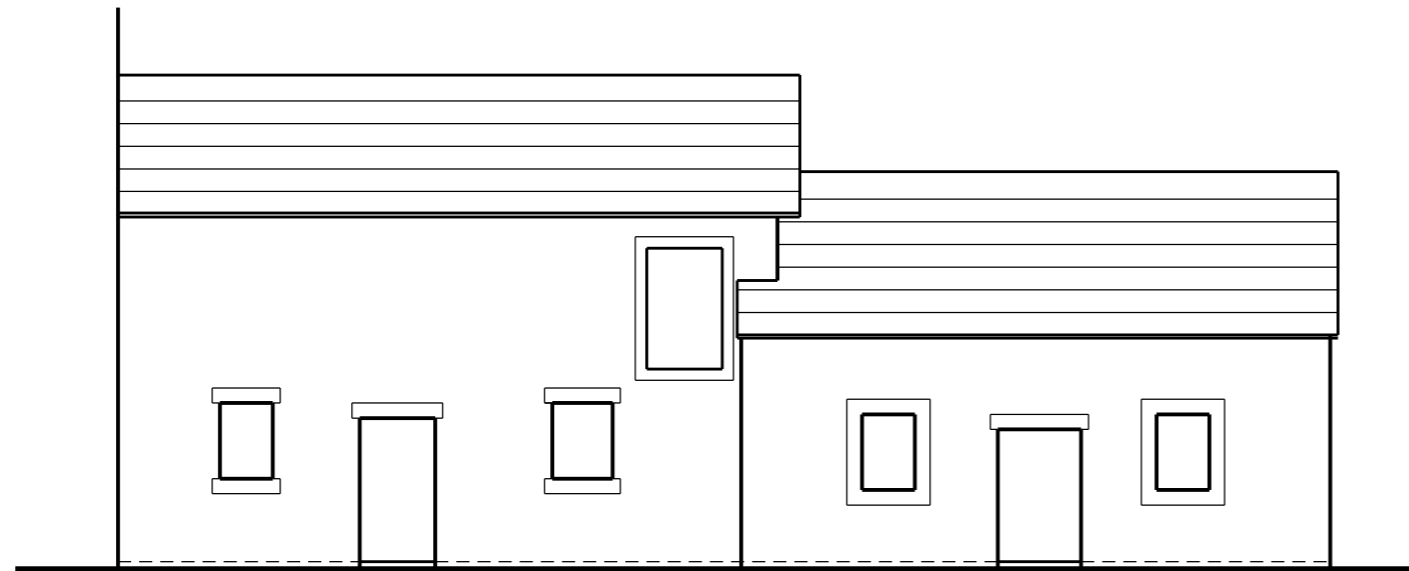

existing front elevation (NW)



This scheme is subject to town planning and all other necessary consents.

Rev 01 may 2025 First issue

Dimensions, area and levels where given are only approximate and subject to site survey. All dimensions are to be checked on site. Any discrepancies or variations are to be reported to the client before work commences. Figured dimensions only are to be taken from this drawing.

This drawing is to be read in conjunction with all relevant consultants' and/or specialists drawings/documents and any discrepancies or variations are to be notified to the client before the affected work commences.

Client **Mr. K. Yorke**

Job Title Proposed development at Low Wath Cottage  
Trumpet Road, Cleator

Drawing Title **Existing elevations**

Scale: 1:100 @ A3/1:50 @ A1

Date: may 2025 Drawn:

Job No: 520 Drwg No: 02001 Rev: 01

Richard J Lindsay  
Waters Edge  
2A Church Road  
Harrington  
CA14 5QP  
email: calvadesign46@gmail.com  
Mob : 07921 949618