

existing front elevation (NW)

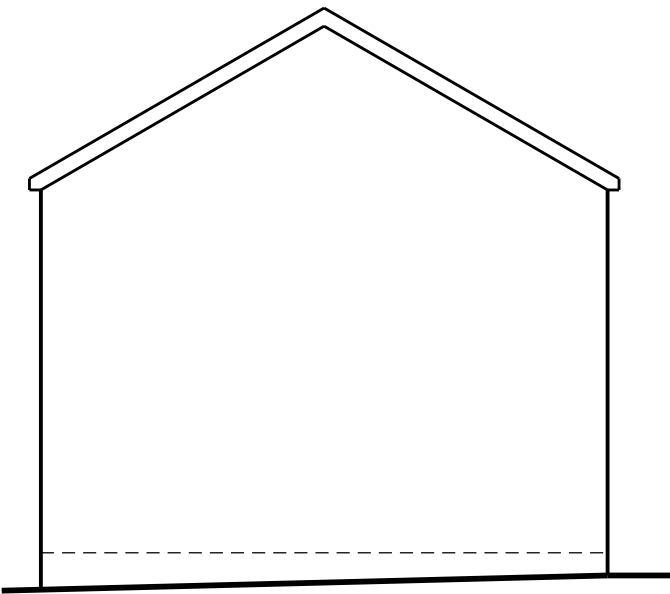

existing side elevation (SW)

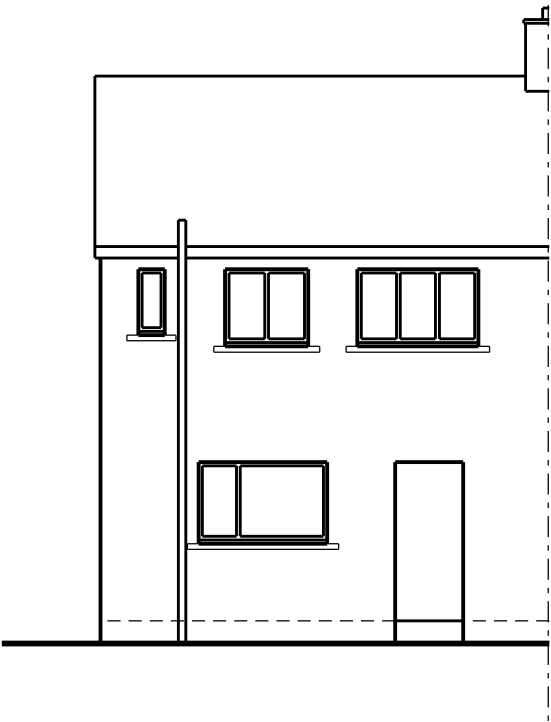

existing rear elevation (SE)



proposed front elevation (NW)

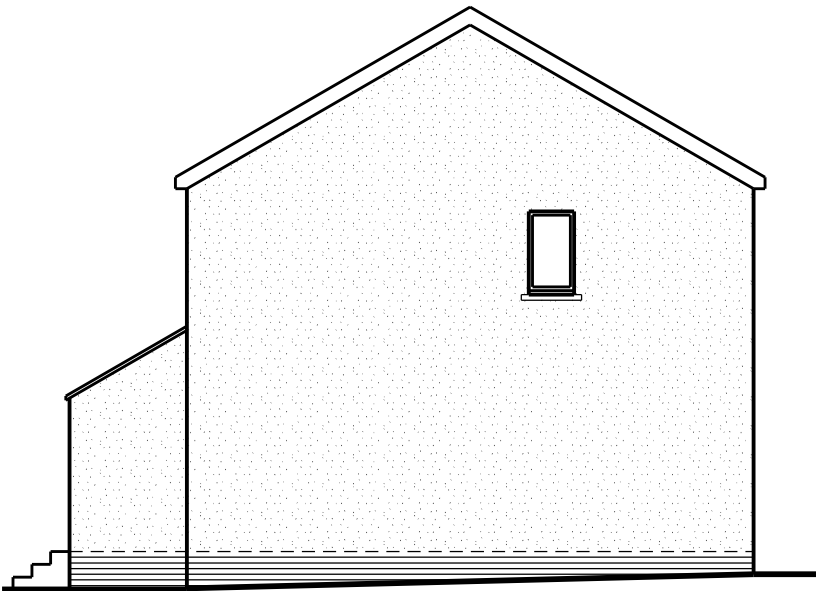

proposed side elevation (SW)



proposed rear elevation (SE)

SCALE



This scheme is subject to town planning and all other necessary consents.

Rev 01 oct 2024 First issue

Dimensions, area and levels where given are only approximate and subject to site survey. All dimensions are to be checked on site. Any discrepancies or variations are to be reported to the client before work commences. Figured dimensions only are to be taken from this drawing.

This drawing is to be read in conjunction with all relevant consultants' and/or specialist drawings/documents and any discrepancies or variations are to be notified to the client before the affected work commences.

|               |   |
|---------------|---|
| Client        | Mr. A. Ashton   |
| Job Title     | Proposed alterations & extensions to<br>50 Ghyll Grove, Lowca, Whitehaven |
| Drawing Title | Existing & proposed elevations  |

|          |                      |
|----------|----------------------|
| Scale:   | 1:100 @ A3/1:50 @ A1 |
| Date:    | oct 2024             |
| Drawn:   |                      |
| Job No:  | 557                  |
| Drwg No: | 02001                |
| Rev:     | 01                   |

Richard J Lindsay  
Waters Edge  
2A Church Road  
Harrington  
CA14 5QP  
email: calvadesign46@gmail.com  
Mob : 07921 949618