

existing front elevation (east)

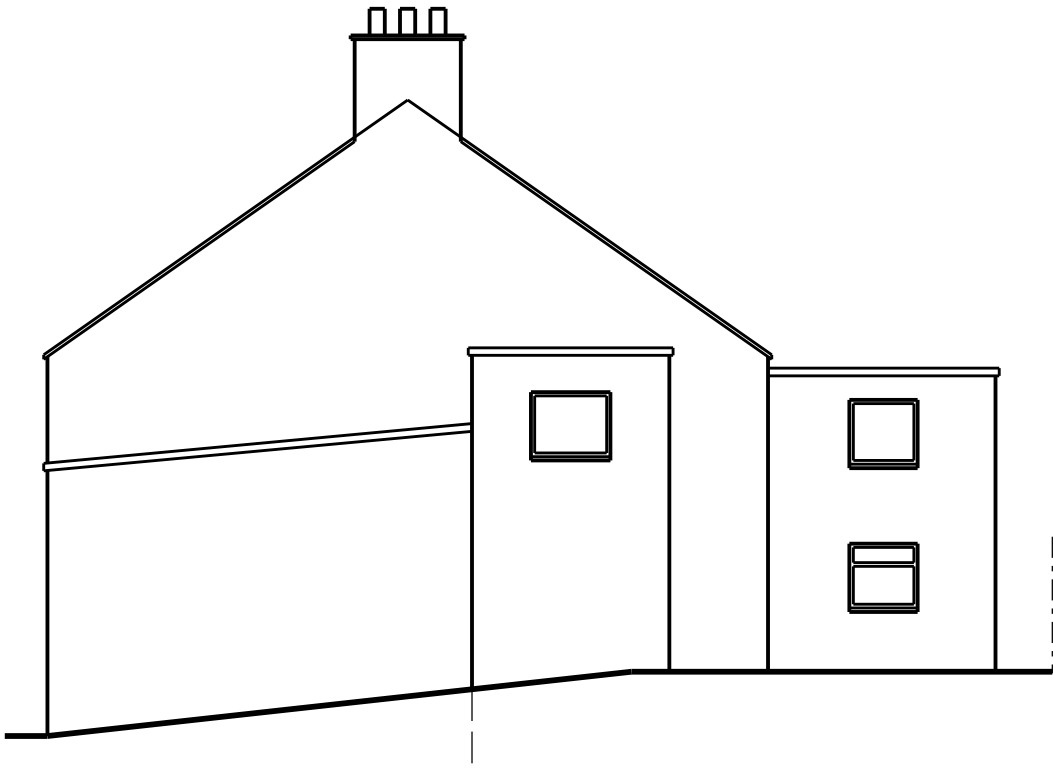

existing side elevation (north)



existing rear elevation (west)

SCALE



This scheme is subject to town planning and all other necessary consents.

Rev 01 mar 2021 First issue

Dimensions, area and levels where given are only approximate and subject to site survey. All dimensions are to be checked on site. Any discrepancies or variations are to be reported to the client before work commences. Figured dimensions only are to be taken from this drawing.

This drawing is to be read in conjunction with all relevant consultants' and/or specialists drawings/documents and any discrepancies or variations are to be notified to the client before the affected work commences.

Client	Mr & Mrs J Hogg
Job Title	Proposed extension to 1 Primrose Hill, Sandwith to provide a family annexe
Drawing Title	Existing elevations

Scale:	1:100 @ A3/1:50 @ A1
Date:	mar 2021
Job No:	276
Drwg No:	02001
Rev:	01

Richard J Lindsay Home Dale Low Scales Wigton CA7 3NE email: calvadesign46@gmail.com Mob : 07921 949618
