

FRONT ELEVATION
SCALE 1:200

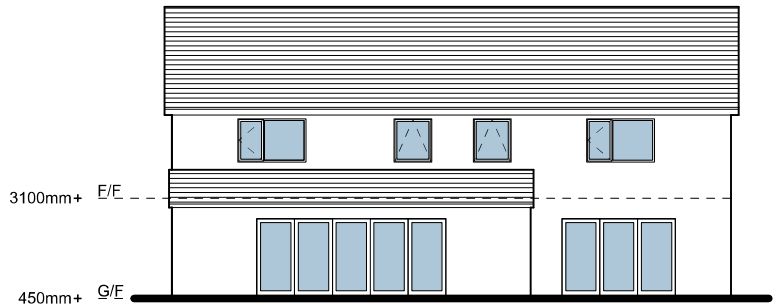

REAR ELEVATION
SCALE 1:200

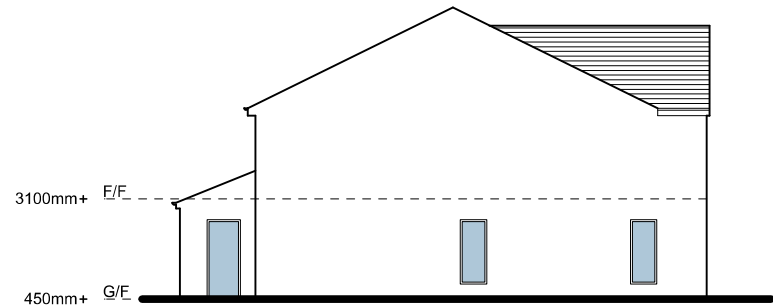

LEFT GABLE ELEVATION
SCALE 1:200

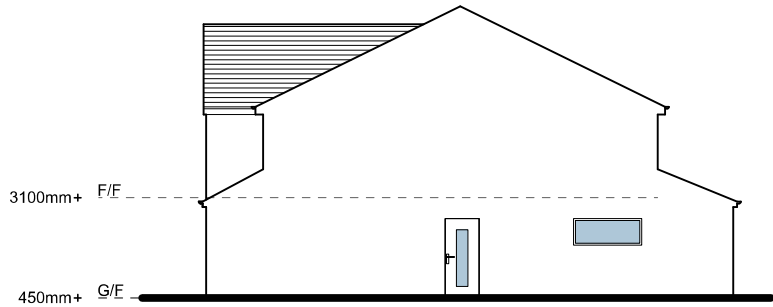

RIGHT GABLE ELEVATION
SCALE 1:200

CONSTRUCTION NOTES

Roof Covering:
Pitched plain concrete tiles (flat profile) finished in dark grey.

Elevation Walls:
Cavity masonry finished with K Rend in white.

Entrance Doors and Windows:
Plastic double glazing finished in grey.

Rainwater Goods:
Plastic finished in black.

Fascias and Soffits:
Plastic finished in grey.

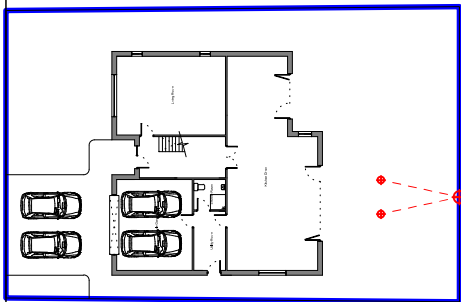

SITE PLAN
SCALE 1:500

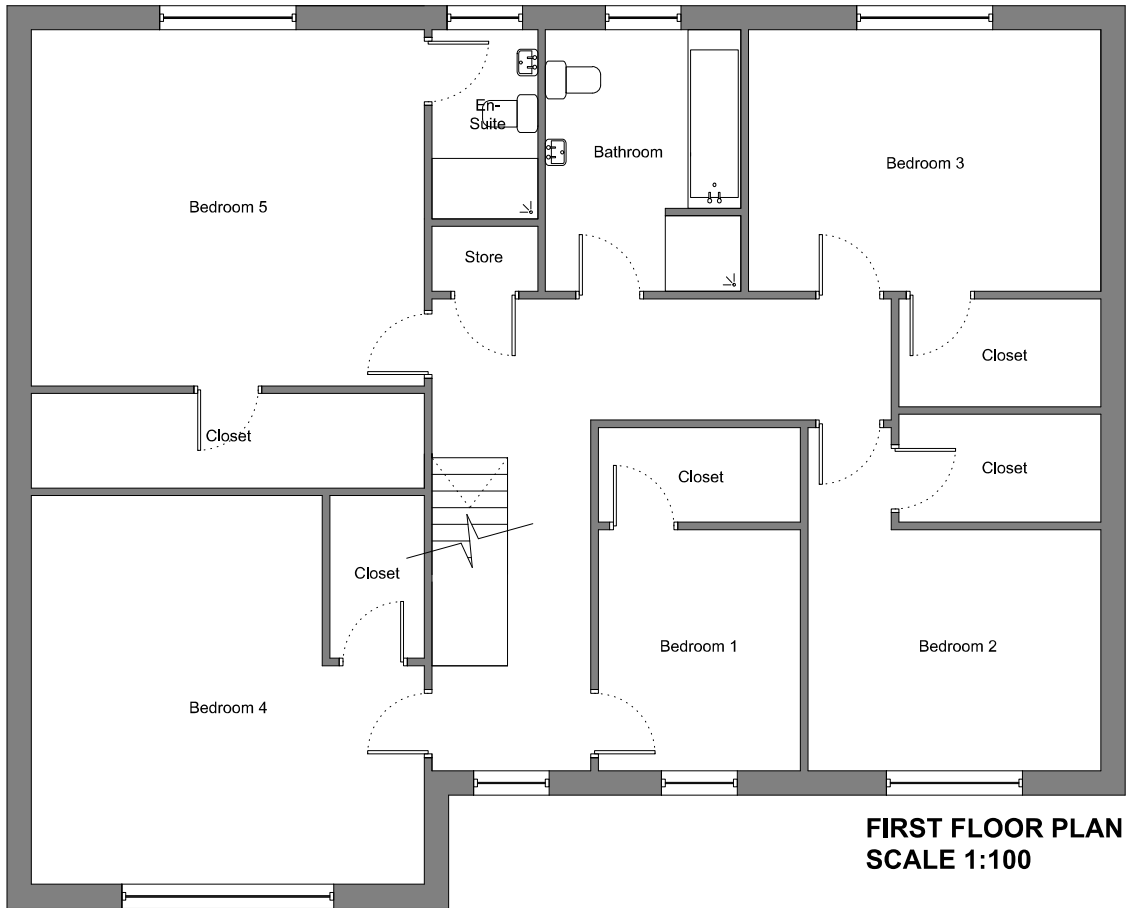

FIRST FLOOR PLAN
SCALE 1:100

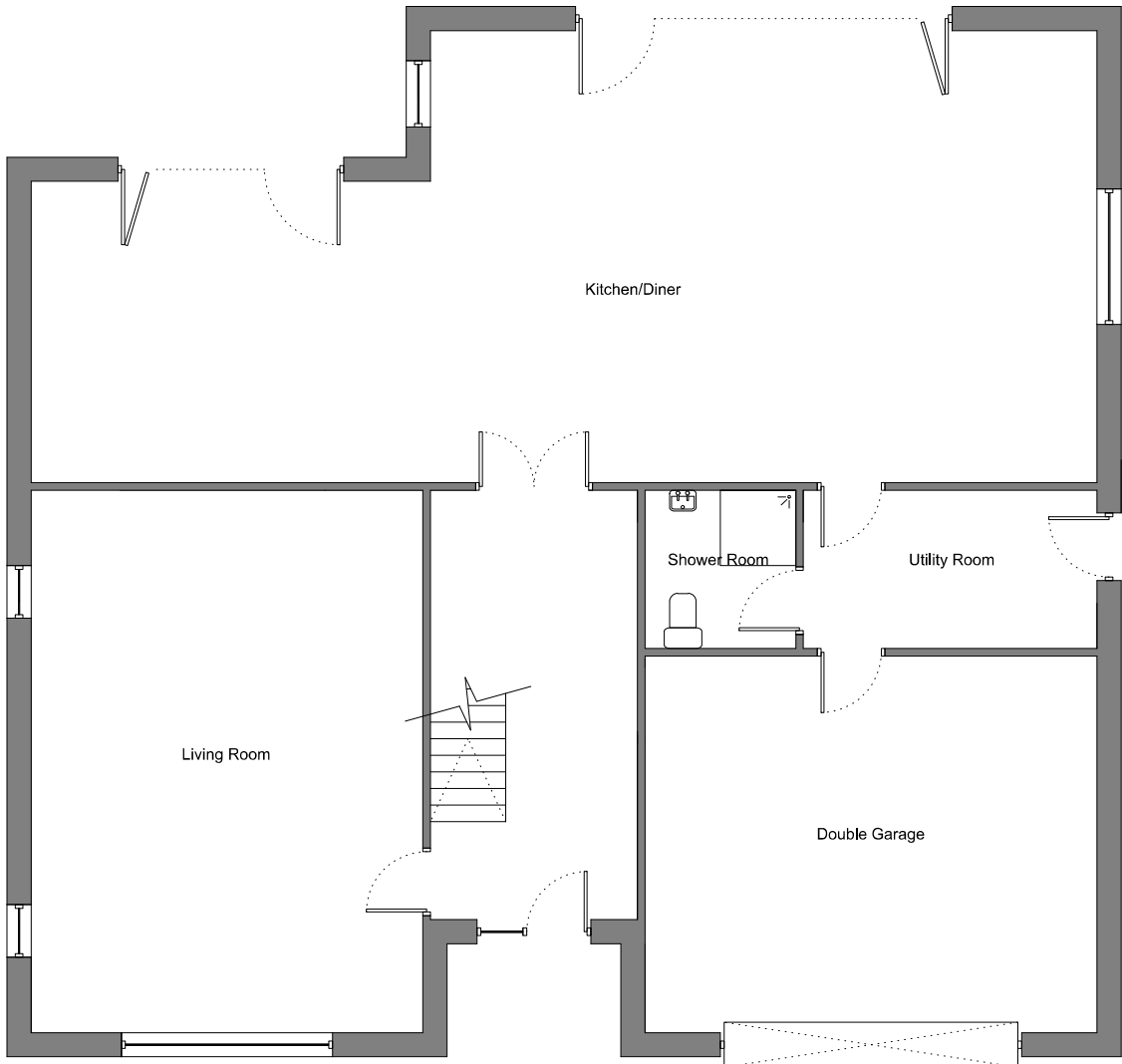

GROUND FLOOR PLAN
SCALE 1:100

Revision/Notes:

Client: Reece Ridley

Project Title: Plot 26, Rusper Drive, Moor Row, Whitehaven, Cumbria, CA24 3JN

Drawing Title: Floor Plans and Elevations (Proposed)

Drawn By: MM Date Drawn: 16-05-2020

Scale: As Shown @ A3 Page Size: A3

Drawing Number: 001 Revision: C