

**STREET NAMING AND NUMBERING
NEW HOUSING DEVELOPMENT – LAND AT CHURCH LANE, BOOTLE**

Lead Officer: Tim Capper, Democratic Services Manager

To ask members to decide on the street name for the proposed new housing development on the site on Church Lane, Bootle.

Recommendation: That the street name **Victory Gardens** be adopted for the housing development and all the relevant bodies be notified.

Resources Implications: Cost of providing street nameplates if the request is approved.

1.0 Supporting Information

- 1.1. The site is a development located along Church Lane, Bootle, next to the allotments at the rear of St Michael's Church Graveyard. The developers wish to have a new street name adopted for this development.
- 1.2. The developer has suggested the name Victory Gardens for the road through the development. This name was suggested by local school children.
- 1.3. The Parish Council was consulted about the proposed name and have communicated their agreement to the suggested street name.

CONTACT OFFICER: Michelle Pennock, Administration Support Officer

BACKGROUND PAPERS: Street Naming file



revision	notes	drawn by	date
----------	-------	----------	------

project

Proposed Residential Development
Church Lane
Boole nr Millom, Cumbria

client
Impact Housing Association

drawing title
Location Plan

status
Planning

drawing no.	revision	scale	drawn by	date
10-1617-P02	-	1:1250@A3	CH	Jul 2012



Croft Goode Chartered Architects • 4 The Crossroads, Freckleton Street, Kirkham, Lancashire PR4 2SH
t: 01772 686 030 email: info@croftgoode.co.uk www.croftgoode.co.uk
f: 01772 686 050

DAY CUMMIN'S LTD.

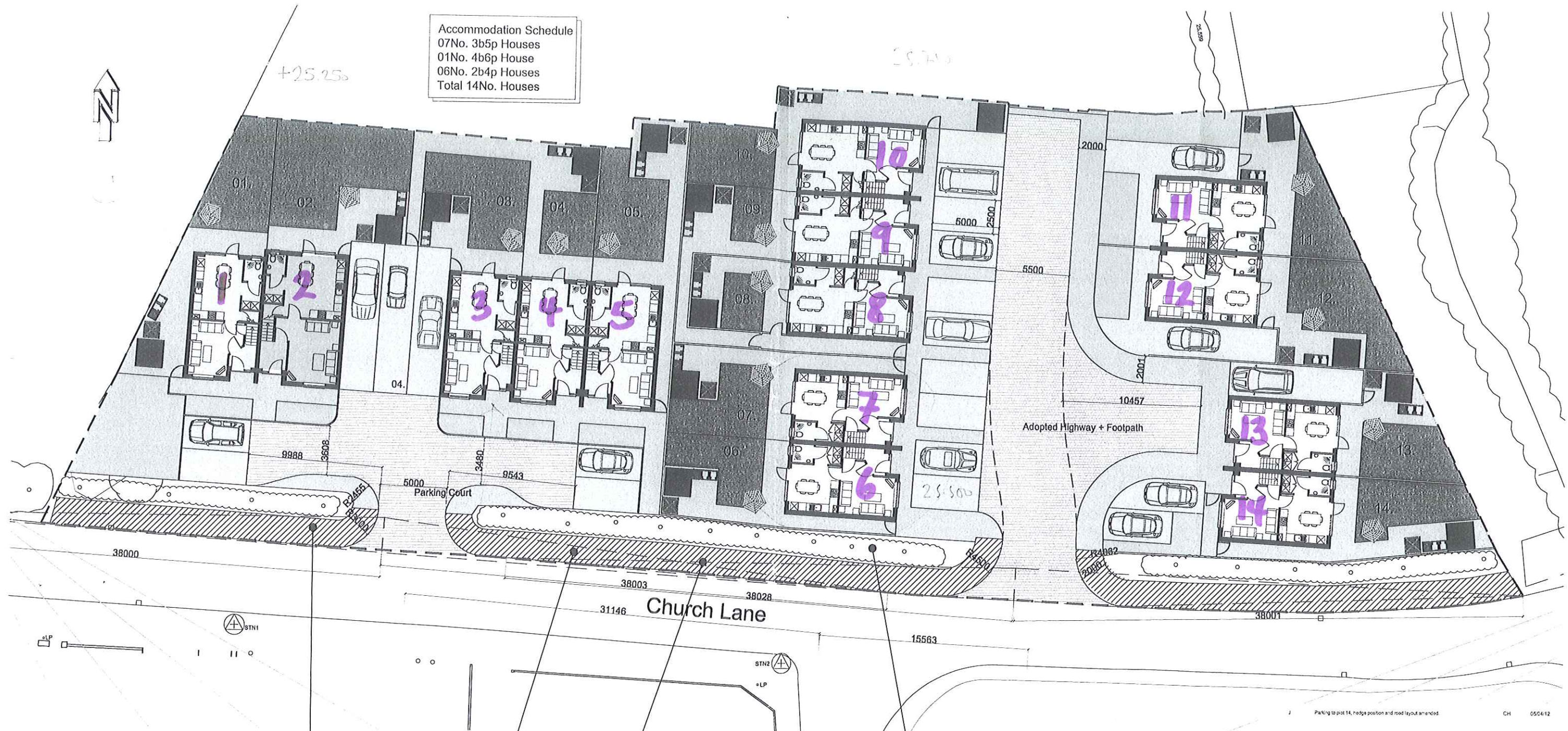

Accommodation Schedule
 07No. 3b5p Houses
 01No. 4b6p House
 06No. 2b4p Houses
 Total 14No. Houses

Existing
 hedge/verge and
 tree removed

Proposed new
 footpath shown
 hatched.

Proposed replacement hedge
 adjacent to development.

Species mix to be;
 50% Common Hawthorne
 35% Common Hazel
 15% Common Holly

with

Sissile Oak
 and
 Common Ash

Final details to be provided by specialist
 arboriculturalist

revision	notes	drawn by	date
J	Parking to plot 14, hedge position and road layout amended	CH	05/04/12

project	Proposed Residential Development Church Lane Bootle nr Millom, Cumbria
client	Impact Housing Association
drawing title	Proposed Site Plan
status	Planning
drawing no.	10-1617-P10
revision	J
scale	1:200@A2
drawn by	CH
date	Apr.2012

croft goode
 architects

Croft Goode Chartered Architects • 4 The Crossroads, Freckleton Street, Kirkham, Lancashire PR4 2SH
 T: 01772 658 630
 F: 01772 658 650
 email: info@croftgoode.co.uk
 www.croftgoode.co.uk

Nº1-14 VICTORY GARDENS - BOOTLE

DAY CUMMINS LTD