**Appendix 5**
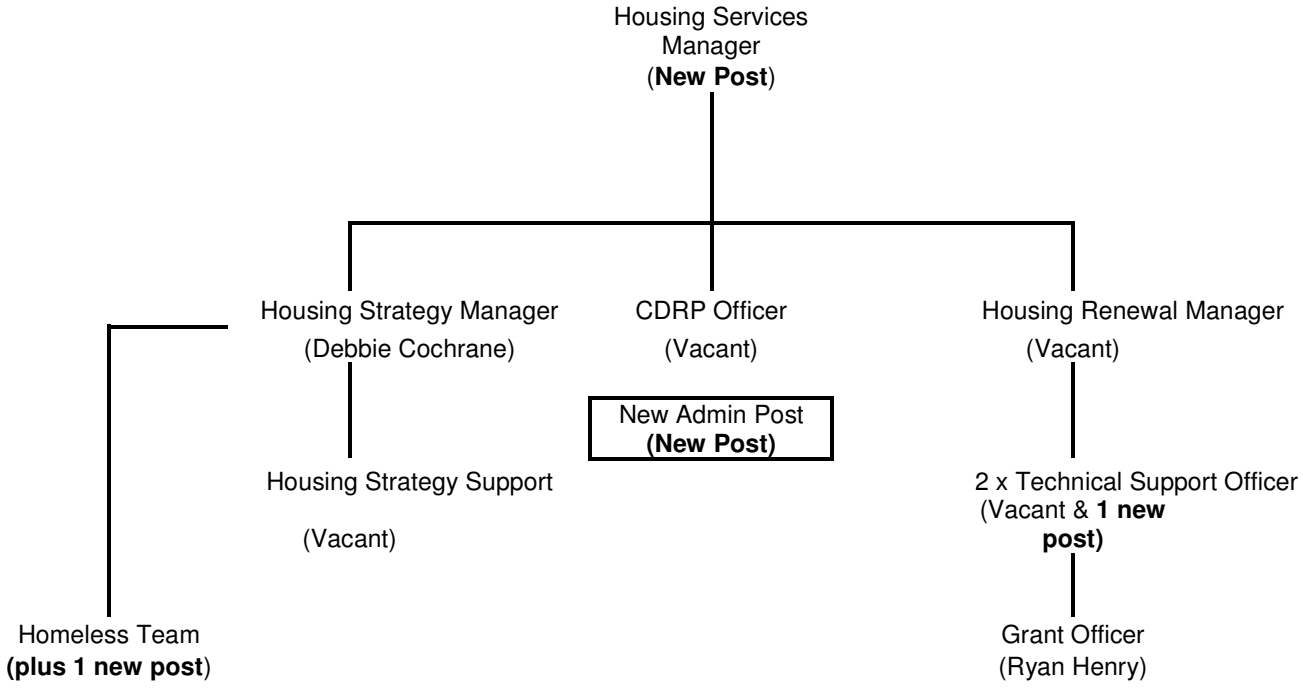
## Proposed Housing Structure: